Lantern

1949

Among My

GEN

ALLEN COUNTY PUBLIC LIBRARY
3 1833 01839 9896

GC
977.402
L29EA,
1949

Souvenirs

Call for Eastern
Class of '49"

Sung of Give My Regards to Broadway

Here's our regards to Eastern
and all our memories
We'll never forget the fun & friends
we've had in dear old Eastern High
So give our regards to Eastern
For we've had a darn good time.
Here's our regards to Eastern High
From the Class of Forty nine
When we came as sophomores
To the great big halls;
One of our first activities
Started with our sophomore hop
and now with our prom & programs
the time has come to stop
To ring out the graduation chimes
For the Class of Forty Nine.

"LANTERN"

Presented by

J	*J*
U	*A*
N	*N*
E "49"	*U* "50"
	A
a	*R*
n	*Y*
d	

Classes of

EASTERN HIGH SCHOOL

Lansing, Michigan

COLUMBIA SCHOLASTIC PRESS ASSOCIATION

NATIONAL SCHOLASTIC PRESS ASSOCIATION Est. 1921

Foreword

Memories as sweet as the strains of the most beautiful melody are composed daily during our years in senior high school. To the unceasing beat of scholastic endeavor is added the gay lilt of plays, operas, and proms. Athletic contests and the antics of cheer leaders and the thrilling rhythm of the alma mater contribute to the ever-recurring, ever-inspiring pattern.

May this book be a faithful recording of these harmonious themes so that we may play them back and relive them again and again through-out the years.

Director, teacher, musician, and friend — these are the titles affectionately given to Mr. McIntire.

We respectfully dedicate this 1949 Lantern to the man who has brought a true appreciation of music to the students of Eastern High School.

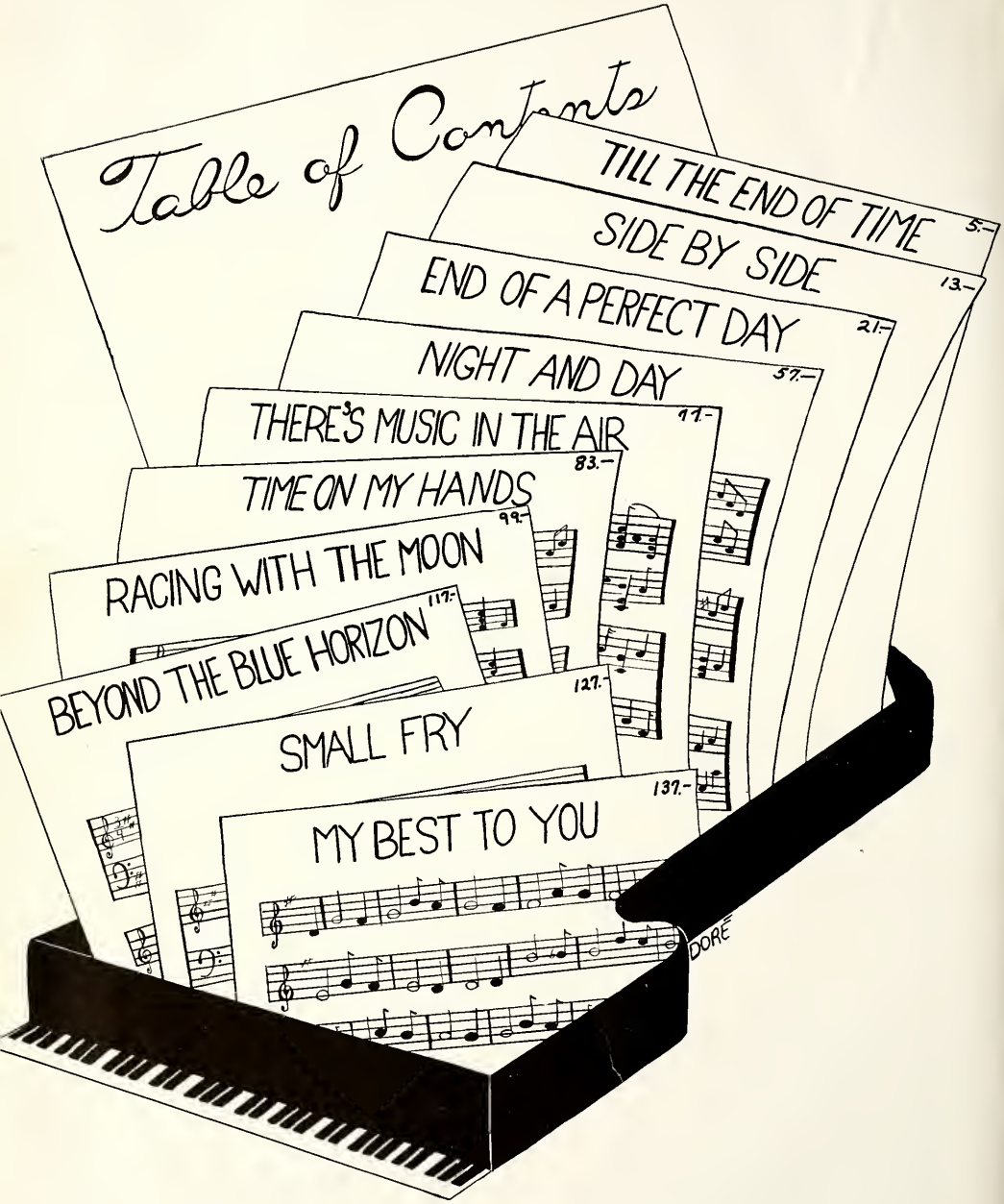
Table of Contents
TILL THE END OF TIME 5.—
SIDE BY SIDE 13.—
END OF A PERFECT DAY 21.—
NIGHT AND DAY 57.—
THERE'S MUSIC IN THE AIR 77.—
TIME ON MY HANDS 83.—
RACING WITH THE MOON 99.—
BEYOND THE BLUE HORIZON 117.—
SMALL FRY 127.—
MY BEST TO YOU 137.—
DORÉ

Till the End of Time

DWIGHT RICH

Mr. Dwight Rich and Mr. Forrest Averill, the able conductors of our entire school life, are the administrators of twenty-nine schools — twenty-three elementary, three junior high, two senior high, and one technical. By erecting new buildings, improving those already available, and instituting new courses of study, both have added greatly to the expansion of Lansing's school system.

FORREST AVERILL

Three important members of Eastern's faculty are Mr. Wheeler, Mr. Leyrer, and Miss Benjamin, who have striven to lead us in harmony throughout our high school life. Mr. Wheeler, our competent principal, is greatly respected and honored by both faculty and students. Our assistant principal is Mr. Leyrer who, among other duties such as adviser of Student Council and leader of the Staff of hall officers, handles the discords of tardinesses and absences. Miss Benjamin, dean of girls, is the able director of Honor Society and Girls' League, contributing much to their success. Her understanding manner and wise advice have endeared her to the entire student body.

HELEN BENJAMIN

Helen Benjamin

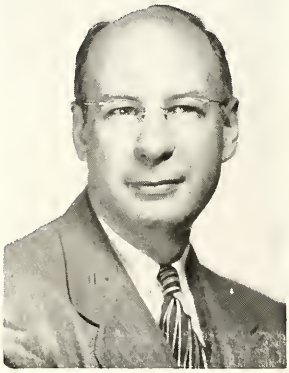

BEN R. LEYRER

DON S. WHEELER

J. PLANCK

MRS. ALLEN

M. MILKS

J. DUNCAN

The composers of our school-life melodies are the efficient members of the school board. They constitute the governing body of the public schools, deciding on teachers, books, expenses, and building projects. Besides the voluntary duties performed on the school board, they have other occupations that take up their time. Mr. Joseph Planck, president of the board, is an attorney-at-law; Mr. Harold Bauerle is a traffic engineer in the State Highway Department. Mrs. M. A. Waldo was previously a school teacher but now devotes her time to keeping house and working part time in her husband's travel agency. Mr. James Duncan is the president and the general manager of the Duncan Lumber Company. Mr. Harold Andrews is vice-president of the Union Building and Loan Association, and Mrs. Maurice Allen is a housewife. Mr. Malcolm Milks is the manager of the Macklin Service and the Lansing Tire Company, which retail refined oil products.

H. BAUERLE

MRS. WALDO

H. ANDREWS

Girls' League Officers

Seated: C. Custer, D. Boettcher
Standing: M. Engle, P. Neumann

Seated: R. Nagel, M. Engle
Standing: V. Wright, P. Neumann

These officers promote harmony among the girls of Eastern through many social activities. The new sophomores are given a pleasant introduction to the school by the two annual teas, and this friendliness is carried on through the year with assemblies and dances.

Board of Athletic Control

Seated: Mr. Gilson, Mr. Winston, J. Redburn, Mr. Wheeler, Mr. Morrison
Standing: B. DeVore, G. Thomas

Awarding major and minor letters, setting up the rules of eligibility for sports, and arranging tentative sport schedules are some of the duties of this group of student and faculty members.

Honor Society

Front row: M. Travis, J. Niblett, N. Buhl, F. Probst, M. Page, L. Parker, C. Custer, J. Newman, M. Ruonavaara, P. Sellhorn, P. Finger, I. Capalla
Second row: P. O'Briant, V. Tisheff, M. Van Sickle, D. Wear, B. Watt, D. Boettcher, L. Hall, B. Murgatroyd, E. Parker, B. Fredrick, M. Brady, C. Shull, J. Amsbaugh, Miss Benjamin
Third row: I. Diener, M. Orton, M. Sabrosky, B. Holley, V. Weber, E. Oscarino, B. Krosby, D. McMahon, M. Blankenburg, B. Jones, J. Woolston, E. Hidey, J. Plocharczyk, A. Berg, P. DeRose, L. Stamper
Back row: D. Norman, D. Jessop, R. Hekhuis, J. Bond, N. Breeding, J. Dunnigan, B. Turney, H. Deehan, J. Clingerman, H. Sheathelm, E. Petersen, B. Block, N. Devereaux, D. Baker, C. Jennings, J. Sherman

Front row: G. McVay, L. Bates, P. Costello, D. Post, L. Blank, N. Forbes, M. Ruonavaara, J. Newman, D. McMahon, M. Holland, L. Hall, B. Murgatroyd, M. Page, M. Hamill
Second row: J. Robson, N. Thomas, V. Tisheff, P. O'Briant, M. Travis, M. Owen, J. Niblett, E. Parker, V. Russell, B. Holley, D. Wear, B. Edwards, E. Morlok, S. Morlok, M. Laing, I. Diener, N. Buhl, S. Jones
Third row: J. Clingerman, F. Garchow, C. Fagg, M. Van Sickle, P. Neumann, K. Stokstad, M. Beck, A. Cox, M. Mallison, B. Watt, D. Boettcher, H. Wakulsky, S. Reeve, E. Hidey, J. Starr, C. Custer, B. Chenoweth, M. Engle, A. Bowden, M. Sabrosky, L. Parker
Back row: E. Spink, L. Wilcox, D. McNeil, H. Deehan, J. Dunnigan, L. Klimecky, J. Bond, N. Breeding, D. Hildebrandt, B. Block, J. Stephens, R. Hekhuis, B. Turney, H. Sheathelm, E. Petersen, J. Redburn, P. Sellhorn, J. McKinney, J. Schmierer

Honor Society Officers

Seated: J. VanCamp, L. Klimecky, L. Eaton
Standing: P. Rowley

Seated: F. Probst, P. Rowley
Standing: D. Norman, J. Sherman

This group is selected from the upper ten per cent of the Junior A and Senior classes. The members are chosen for scholarship, leadership, service, and character. Each year the Honor Society chooses and carries out a project that will benefit the school and community.

Student Council Officers

Seated: D. Baker, L. Puffer, P. Rowley
Standing: B. Forman, Mr. Leyrer

Seated: M. Owen, J. Clingerman
Standing: P. Rowley, L. Klimecky

At the beginning of each semester, all home rooms elect one boy or girl to represent them in the student council. It meets once a week and tries to correct the discords of everyday school life.

Student Council

Front row: J. Clark, O. Kern, L. Klimecky, B. DeVore, L. Stoner, J. Niblett, L. Hall, A. Sendzik, J. McKinney, M. Owen, S. Braman
Second row: B. Block, R. Needham, J. Johns, J. Reutter, W. Chapman, P. Palmer, J. Alexander, P. Woloshyn, B. Murgatroyd, L. Eaton, I. Capalla, Mr. Leyrer
Back row: D. Gokee, V. Russell, J. Adadow, N. Devereax, H. Barnard, B. Turney, C. Eaton, R. Sack, T. White, A. Berg, J. Subar, B. Munn

Front row: M. Foote, C. Anderson, S. Reeve, H. Wakulsky, M. Terranova, D. Gaiduchik, P. Woloshyn, Z. Glew, V. Russell, S. Braman, E. Trantham, G. Merrill
Second row: B. Bovee, D. Hutchings, N. Moore, R. Kircher, M. Baker, G. Scofes, B. Morehouse, J. Keyes, K. Stokstad, M. Wood, G. Engdal, J. Alexander, A. Seely, Mr. Leyrer
Third row: B. DeVore, P. Adams, R. Hekhuis, E. Petersen, E. Moyer, J. Subar, D. Hildebrandt, B. Trudgen, H. Webb, J. Starr, E. Smith, R. Quick, J. Clark
Back row: J. McKinney, H. Sheathelm, K. Gillett, T. Wuerthner, H. Barnard, B. Jordon, B. Batsche, R. Jerrim, E. Spink, D. Whitney, B. Chapman, B. Stone, C. Eaton, D. Holmes

Office Staff

Miss Donna Butler (left) and Miss Jeanette Hanson (right), Eastern's capable secretaries, are aided by two girls taking the commercial course. Barbara Simpson (center) worked fourth hour during the first semester of this year.

Custodians

Front row: J. Ommen, J. Largent, R. Sweet, K. Montague, L. Ripple
Back row: M. Cook, J. Henderson, C. Weston, R. Marshall, J. Eschuk

Side by Side

English

MILDRED A. TOOGOOD

NELLIE E. GROHE

GERALDINE BUDDE

MARGARET WINTERS

ALEATH M. GARRITY

HAZEL H. LOWREY

WILLIAM D. POTTER

RUTH ATHEY

J. HENRY BOSCH

BARBARA VAN VOLKENBURGH

MABEL W. FISKE

Commercial

RALPH B. PETERMAN

HELEN CRANDELL

MARSHALL SIMPSON

ESTHER L. CLINE

ROWLAND A. WINSTON

VERNA GUNNISON

ABE M. COHN

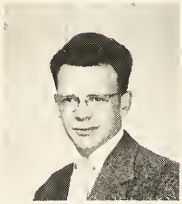

ROBERT A. WALKER

HELEN WALTER

WAYNE H. EDGERTON

Social Science

RUSSELL GILSON

JOHN F. BRISBIN

RUSSELL W. SHEATHELM

GRACIA SEXTON

BERNARD H. McCANN

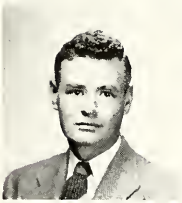

JON YOUNG

CHARLES J. HAYDEN

Best wishes, maybe
for a successful & happy
future. Don Young.

THERMAN G. HARRIS

Language

IRMA H. SMITH

WILLIAM D. SAGE

MABEL WOOD

BERTHA MEISEL

Science

H. C. LANGE

MACLIN P. DOUGLAS

ROBERT E. LOTT

HARRY R. BUTLER

MARYLAN J. GAFFIELD

Home Economics

GERTRUDE MANCHESTER

HELEN HOLLINGER

WINONA KIRBY

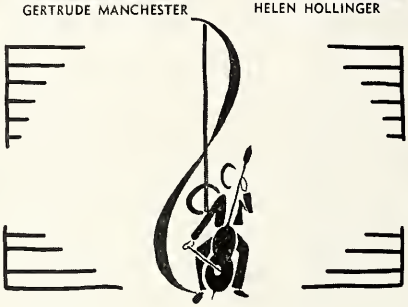

MRS. EUNICE KENNEDY

Mathematics

FOSTER M. VAN VLIET

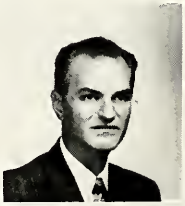
CLIFFORD WALCOTT

RUSSELL L. SCHNEIDER

MAYNARD D. MORRISON

JAKE K. BURNHAM

Industrial Arts

W. C. SPITLER

BRUCE ELDRED

T. KENNETH CLARK

O. FLORY

ELSA L. RICHARDS

Physical Education

FRED E. STILLMAN

DON JOHNSON

R. F. ALTENHOF

RUBY KRUSE

ALICE FORBES

Lantern Staff

EDITOR-IN-CHIEF	LOUIS KLIMECKY
CO-BUSINESS MANAGERS	MARY TRAVIS, MARILYN LAING
ART EDITOR	LYNNE BATES
ASSISTANT EDITOR	BILL BLOCK
SENIOR "A" CLASS EDITOR	CAROLYN CUSTER
ASSISTANT EDITORS	DAN MITCHELL, FRANCES PROBST
SENIOR "B" CLASS EDITOR	JOYCE REDBURN
ASSISTANT EDITOR	BARBARA WATT
ADMINISTRATION EDITOR	JANE AMSBAUGH
FACULTY EDITOR	NEIL BREEDING
ACADEMIC EDITOR	JUNE NIBLETT
MUSIC EDITOR	PHIL ROWLEY
COMMERCIAL EDITOR	DONNA McMAHON
HOME ECONOMICS, INDUSTRY, ART EDITOR	JANE NEWMAN
ASSISTANT EDITOR	MARIE RUONAVAARA
GIRLS' SPORTS EDITOR	HELEN WAKULSKY
UNDER-CLASSMEN EDITOR	JOHN BOND
ASSISTANT EDITORS	MOLLY ENGLE, BARBARA MURGATROYD
SOCIAL EDITOR	LAVONNE PARKER
ASSISTANT EDITOR	NANCY THOMAS
BOYS' SPORTS EDITOR	JOHN CLINGERMAN
ASSISTANT EDITOR	BILL TURNEY
GENERAL ASSISTANTS	SARAH JONES, JIM SHERMAN
JUNIOR ASSISTANT	JOHN McKINNEY

End of a Perfect Day

Seated: M. Foote, secretary; R. Brooks, vice-president
Standing: J. Clark, president; B. Morehouse, treasurer; Mr. Potter, adviser

SOPHOMORE

Class Adviser—William Potter
President—Jerry Clark
Vice-President—Roger Hekhuis
Secretary—Carolyn Custer
Treasurer—Don Heller

JUNIOR

Class Adviser—William Potter
President—Ray Brooks
Vice-President—Roger Hekhuis
Secretary—Marilyn Foote
Treasurer—Betty Bovee

Senior A Class History

Senior A's, let's now look back and see what we have done.
Since entering here in forty-six, some laurels we have won.

As lowly little Sophomore B's, our talents we displayed.
We strutted on old Eastern's stage; 'twas quite a hit we made!

With Jerry's expert leadership we shone as Sophomore A's.
We gave a "mixer" for the B's; it earned their hearty praise.

Ray led us through our "Candy Lane"; it really was most sweet.
"Grandad Steps Out," our senior play, we're sure you could not beat.

With Jerry guiding us once more, the days are going fast.
Our Senior Prom, our caps and gowns will soon be in the past.

Once in a while, busy seniors find time for school. At the left, we see Betty Bovee and Jane Newman practicing diligently for a speed test. Ernestine Berry and Doris Jones find that chemistry can be fun, too, as illustrated by the picture at the right.

Class "49" week of Graduation on for all fun.

ABBOTT, GEORGE

"There's no time like the present."

Home room vice-president . . . track enthusiast . . . George dislikes traffic cops . . . plans to study forestry at M.S.C.

Best of Luck to a swell guy. Don't forget the "Blondie"

ADAMS, BERNADINE

"The more I see of men, the more I like dogs."

This future Bell Telephone worker is treasurer of her home room . . . "Blondie" loves dancing and singing . . . positiyely "off" men.

Married "49"

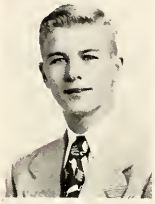

Married

ADAMS, PAUL

"The best physicians are Dr. Diet, Dr. Quiet, and Dr. Merryman."

Student Council representative . . . member of Fur, Feather, and Fin Club . . . swimming and track participant . . . "Bud" aspires to the medical profession.

ADDISS, BETTY

"Little, but oh, my."

Bet is secretary of Economics Club . . . California bound someday . . . plans to work hard . . . congratulates the lucky group who will have Mr. Flory.

Married "49"

Married

ALBERTS, SHIRLEY

"Generally speaking."

Member of Ushers' and Public Relations Clubs . . . "Sunny" worked on the J-Hop . . . enjoys tennis, swimming, and football . . . never seen without "Moldy" . . . thinks M.S.C. is grand.

Married

ALSPAUGH, VIRGINIA

"People have more fun than anybody."

Member of the Sign Painters' Club . . . Girls' League representative . . . hopes to join the WAAF . . . leaves Eastern with the fondest memories . . . believes ice-skating is super.

AMOS, DUANE

"He seems so near and yet so far."

Band member for six semesters . . . likes baseball . . . plans to be a blacksmith . . . a certain English teacher and Sexton High School irk Amos.

AMSBAUGH, JANE ANNE

"Leap before you look."

Member of Latin Club, Y-Teens, and Honor Society . . . Janie will pursue a science course in some college . . . annoyed by student teachers . . . fond of swimming.

ANDERSON, BARBARA JEAN

"A merry heart goes all the day."

Y-Teens member . . . enjoys horseback riding . . . M.S.C. will receive this future co-ed . . . "Andy's" pet peeve is Joyce B. . . . hopes her future includes J. H.

ANTHES, ELEANOR

"Whatever else you are in life, be happy."

Swimming and roller skating interest her . . . provoked by people who think the world is their stepping stone . . . happiness for her would be working at M.S.C.

ATHERTON, DOROTHY

"She has a nature that is gentle and refined."

Secretary of home room, G. A. A. member, and in the Aqua Follies . . . Dot plans to do office work . . . thinks happiness is essential to a wonderful life.

BABCOCK, KENDLE

"Those who go easy will never grow old."

Rope-skipping is Kendle's favorite sport . . . pet peeve is B. L.

Married

BAIN, BARBARA ANN

"You can tell her by the noise she doesn't make."

Wedding bells will be ringing for Babs in the near future . . . likes dancing, but despises government . . . admires Mr. Flory.

BARNUM, JOANNE

"Happy am I; from care I'm free."

Home room offices and Drama Club keep "Bunny" busy every minute . . . thinks Mr. Flory is super . . . wants to be secretary for a boss with a big lap.

BARTZ, ROBERT

"Think much, speak little, write less."

Bob is a member of Boys' Band . . . likes football . . . plans to join the U. S. Navy.

BASEL, GERALD

"He hath a studious look and yet—."

Vice-president of home room . . . Gerald's future is uncertain at present . . . ideal sport is football.

BASER, LA VERNE

"A soft voice turneth away wrath."

Member of the F.H.A. . . . hopes to find the day men can be trusted . . . will attend beauty school unless someone changes her mind.

BAXTER, ROSEMARIE

"Where do I go from here?"

Y-Teens, Girls' Bowling League, and Travel Club take all of Rosie's spare time . . . helped on the J-Hop . . . admires tall blondes . . . likes dancing and bowling.

BEARDSLEE, JOYCE

"She is as bright as she can be and always talking busily."

Girls' League representative . . . Joyce is thrilled by dancing, swimming, and M.S.C. . . . thinks B. A.'s jokes are pretty cute . . . intrigued by the thought of meeting her dream man.

Married

BECK, MARY LOU

"Life is never dull."

Band Queen of 1948 . . . president of Girls' Bowling League . . . "Becky" plans to attend a girls' college . . . adores Jack . . . enjoys looking daggers at J. P.

BECKWITH, ANNE

"Mildness rules the earth."

Member of Y-Teens . . . Annie dislikes being called "Red" . . . has hopes of being a stenographer someday . . . thinks football and basketball are tops.

Married

BEEBE, BONNIE

"Silence in woman is like speech in man."

Member of the Madrigal Choir . . . Bonnie aspires to nurses' training . . . enjoys roller skating and "Let."

BERRY, ERNESTINE

"To know her is to like her."

Likes practically every sport . . . belongs to the Needlecraft Club and Girls' Band . . . Ernie plans to attend college.

Married

BERRY, GERALDINE

"Always pleasant, kind, and industrious."

Girls' Band, basketball, iceskating, and being president of Needlecraft Club keep Gerry busy . . . hopes to become a nurse.

BLANDING, BARBARA

"In her quietness there is charm."

Barbara is a member of the Lantern Art Staff . . . on J-Hop committee . . . crazy about hiking . . . will attend Albion . . . considering training in occupational therapy.

BLANK, LEAH

"I sometimes wonder what it's all about."

Student Council representative . . . member of the Drama Club . . . helped on J-Hop . . . advertising manager of Lantern . . . hopes to secure a secretarial position . . . likes football and basketball.

Married

BLANKENBURG, MARYANN

"Short and sweet."

Secretary of the English Department . . . Homecoming Queen of '47 . . . will continue office work after graduation.

BLANKENSHIP, MELVIN

"Blessed are they that say nothing, for they shall not be quoted."

Being home room president and an ardent fan of baseball occupy Mel's time . . . says he is irritated by "women" . . . future is uncertain.

BLIZZARD, JOYCE

"What's the use of worrying?"

Home room responsibilities have kept Joyce on the move . . . believes she will enter the business field . . . adores Mr. Flory . . . loves to watch a certain drummer play.

BOBROFSKY, FRED

"Silence is as great an art as speech."

Fred is an officer in his home room . . . interested in baseball . . . spends part of his time at Technical . . . the printing trade beckons him.

BOND, JOHN

"Hold the fort; I am coming."

Active participant in Honor Society and Varsity Club . . . underclassmen editor of the Lantern . . . member of cross country and track teams . . . interested in G. M. Tech.

BRADEN, MARGARET

"A delightful variety of fun and frolic."

Came to Eastern from East Lansing High . . . member of Y-Teens . . . ice-skating delights Marge . . . hoping for a trip to California.

BREEDING, NEIL

"Young fellows will be young fellows."

Neil is a busy beaver in home room . . . member of the Lantern Staff and Honor Society . . . on the baseball and basketball teams . . . plans to attend college.

BOROUGHF, JOANNE

"When you can, use discretion; when you can't, use a club."

Jo loves crowds and dancing . . . basketball and football fascinate her . . . future plans concern W. F. . . . member of retaining class.

Married

BRIGGS, BARBARA

"Variety is the spice of life; here's one variety!"

Active member of the J-Hop committee . . . likes dancing . . . yearns to go to Grand Haven . . . California bound is Barb, who intends to be a florist.

Lots of luck to you Dick

BOS, ALRICHARD

"Some are wise and some are otherwise."

Belongs to Boys' Band and Madrigal Choir . . . bowling and softball fascinate Dick . . . future plans include college.

"Lands" to good luck "Gen"

BRINES, BEVERLY

"Thy modesty's a candle to thy heart."

Bev is crazy about roller skating at the Palomar . . . plans to be a stenographer . . . Bill delights her.

Married

BOVEE, BETTY

"She is well liked among her friends."

Home room secretary and class treasurer . . . in Aqua Follies . . . worked on J-Hop . . . irked by life in general . . . college bound.

BRANTLEY, LEONTEEN

"We all like her accent, don't you all?"

"Teen" entered as a senior from Sturgis, Kentucky . . . in Latin Club and F.H.A. . . . crazy about swimming, but despises conceited men . . . plans to enter college.

Lots of luck to a swell girl, Eva

BRISTOL, EVA JEAN

"Silence is becoming in this pretty lass."

Girls' League representative . . . member of Madrigal Choir . . . puzzled by football, but loves it . . . Eva enjoys Mr. Sage's stories.

BOWDEN, AGNES

"Good nature and good sense—a great combination."

Aggie has been very active in the choir and Bible Club . . . likes tennis and ping pong . . . has intentions of being a secretary.

BRAUN, JACK

"One seldom finds brains and brawn together."

Bowling team captain . . . member of Boys' Band . . . basketball and football are Jack's favorite sports . . . plans to enter M.S.C. and major in Social Science . . . likes music.

Married

BROADBENT, DORA LOU

"Good things come in small packages."

Dora came from Gaylord last fall . . . thinks football games are tops . . . enjoys American Government . . . a career of art work sounds fascinating to her.

Married

BOYD, LYLE

"Great bluffs from little study grow."

"Whitie" received two letters in basketball . . . adores "Chris" . . . plans to enter the navy in June . . . hopes to attend the Ford Motor School later.

BROOKS, RAY

"Every man is a volume, if you know how to read him."

President of the junior class and vice-president of the senior class . . . on the J-Hop committee . . . basketball and baseball teams . . . plans to attend M.S.C.

BROWDER, DONALD

"He looks quiet—but—."

"Doc" enjoys football . . . interested in being a restaurant owner . . . will be a Spartan "frosh" next year.

Don't forget our old history class — for a bit of fun in the future years

BUDDEN, JEANNE

"Beneath lies a kind heart."

Belongs to Retailing and Office Club . . . "Bunny" likes golf, football, and basketball . . . aspires to a position in a jewelry store.

Married '49"

Best of luck always

BURKE, ROBERT

"Ambition has no rest."

Wants to travel and see the world . . . Bob finds football very interesting.

Bob

Married

BURLEY, LEROY

"Mischief has power to assume a pleasing shape."

Usually called just Burley . . . interested in basketball . . . works part time at M.S.C. . . . will be a navy man after graduation.

BUSH, WILLIAM

"The man who does nothing but study gets rather dull."

Bill likes football and baseball . . . plans to join the navy . . . later will be a radio technician.

BUTLER, BILL

"Anyone can work; only a few are able to avoid it."

Baseball, basketball, croquet, and hunting frogs interest Bill . . . his future is undecided . . . fond of short girls.

Married '49"

BUXTON, DOROTHY

"The mildest manners in the gentlest heart."

Dot is a member of Ushers' and Retailing and Office Clubs . . . dotes on dancing and skating . . . interested in "Scotty" . . . hopes to go to California.

Good luck to a swell guy

Married

CAMPBELL, BUD

"Sometimes I just sit and think, and sometimes I just sit."

The swimming pool holds a great fascination for "N. C." . . . plans to work for his father after graduation.

CANFIELD, NOAH

"Greater men than I have lived, but I doubt it."

Received two letters in swimming and one in band . . . supporting player in operetta "Rio Rita" . . . peeved by May and conceited women . . . navy bound.

Good Luck to you and your Bounce

CASSILMAN, DENNIS

"Don't push; I'm going."

Denny likes golf and bowling . . . plans to attend Ferris Institute where he will study pharmacy . . . hopes to own a drugstore.

CHAMPION, BUD

"Rosebuds are not the only buds that grow; he's the nicest Bud we know."

Active member of Hi-Y . . . likes all sports . . . music is his chief interest . . . plans to further his education at M.S.C.

CHAMPRAS, THOMAS

"He'll fight to win."

Member of Varsity Club . . . Tom is interested in wrestling and boxing . . . received a gold medal for wrestling in state competition . . . will enter the business field.

CHAPMAN, RICHARD

"Blessed is the man who invented sleep."

"Eyes" is a member of the varsity football team . . . received reserve letters in football and baseball . . . plans to learn the intricate art of watch-making.

Best of luck to a swell gal
Carolyn

CHASE, CAROLYN

"A good nature conquers all."

Bowling delights "Kay" . . . hopes to be a beauty operator.

Married '49"

CHENOWETH, BARBARA

"She has many noble virtues."

Member of Honor Society and Retailing and Office Club . . . skating and tennis fascinate her . . . wedding bells will soon ring.

Married

CLARK, JEROME

"In his quietness, is there mischief?"

President of the sophomore and senior classes . . . chairman of the J-Hop . . . Student Council representative . . . Varsity Club and tennis team . . . Jerry is a future M.S.C. man.

CLINGERMAN, JOHN

"Still waters run deep."

President of Student Council . . . member of Honor Society and the Lantern Staff . . . received major letter in football . . . in varsity debate . . . college bound.

Married "49"

COKONOUGHER, ENA

"The world is as you take it."

A member of Retailing Club . . . enjoys football . . . adores Chuck . . . "Dark Eyes" is fascinated by the thought of being a career woman.

COLE, GERALD

"Not many cobwebs in his attic."

Boys' Band, varsity football, and tennis keep "Skip" busy . . . member of the Varsity Club . . . intrigued by traveling . . . works at Market Basket.

Married

CONVERSE, MARILYN

"I am sure care is an enemy of life."

"Connie" worked on the J-Hop . . . crazy about ice-skating . . . interested in Bill . . . bothered by N. C., but adores Mr. Potter . . . college bound.

Married "50"

COOK, JOYCE

"She's not Kellogg's, but she's 'pep' just the same."

Joyce dislikes being called "Cook" . . . annoyed by M.S.C. . . . enjoys basketball, football, dancing, and swimming . . . member of Girls' League and G.A.A.

Married "50"

COOK, NANCY

"A quiet lass; there are few who know the treasure hid in you."

Busy little girl in Bible Club . . . on the Easterner Staff . . . likes skiing and horseback riding . . . future may include a trip to Canada or possibly college.

COOKE, GERALD LEE

"A man of silence is a man of sense."

"Cookie" does his part on the Easterner Staff . . . crazy about football . . . plans to go into the army . . . ambition is to stay single.

COOLEY, PATRICIA

"I am well content."

Member of G.A.A. and Girls' Band . . . Pat is intrigued by football and basketball . . . hopes to get married and be a good housewife.

Married "49"

Married

COPPINS, MARILYN

"Let's be gay while we may."

Girls' Band and Concert Band occupy Marilyn's time . . . delights in ice-skating . . . irked by the quotation, "Get the point?" . . . hopes to attend comptometer school.

CORTRIGHT, RICHARD

"Dicky's always up to tricks; isn't he cute?"

Dick belongs to Latin Club . . . fascinated by football . . . works for his father . . . will continue his studies at M.S.C.

Married "50"

CORWIN, DOLORES JEAN

"Cute as a kitten, lively, too."

Interested in Y-Teens, French Club, and Easterner Staff . . . swimming is Jeanie's favorite sport . . . loves dancing . . . hopes to be an interior decorator.

COSTELLO, PHYLLIS

"She is ever ready to do her part."

"Phyl" is a member of Concert Band . . . roller skates and swims . . . plans to attend some good business college.

CRAWFORD, LOIS

"There'll come a day."

Ushers' Club, Glee Club, and Easterner Staff hold Mike's interest . . . likes football, basketball, and baseball . . . expects to travel and then work for Bell Telephone.

Hi Kid! Hope you have success in all you do

CROSSMAN, LOIS

"As fond of dates as an Arab."

Member of the Lantern Art Staff . . . Senior B play . . . crazy about tennis, football, and boating . . . wants to study music and drama . . . admires Miss Garrity.

Married

CULHAM, LA VERNE

"A smile oils life's bearings."

Treasurer of Bowling Club . . . basketball, baseball, and swimming are LaVerne's favorite sports . . . plans to attend M.S.C. . . . has held various home room offices.

CUSHMAN, SEWARD

"A good scout and a good fellow."

"Rex" is associate editor of the Easterner . . . member of Public Relations Club . . . football fascinates him . . . hopes to attend college to learn display and advertising.

CUSTER, CAROLYN

"She is a collection of the best things."

President of Girls' League . . . secretary of French Club . . . J-Hop, Y-Teens, Lantern Staff, Youth Forum and Honor Society . . . "Cussie" plans to explore Africa . . . future M.S.C. co-ed.

DARMOGRAY, MILDRED

"True to her work, her word, and her friends."

"Mimi" is a Girls' League representative . . . on the Easterner Staff . . . crazy about football . . . belongs to the Office Practice Club . . . plans to work for the state.

DAVIDSON, JAMES R.

"There is no royal road to learning."

Chemistry, photography, and cartooning are some of Jim's hobbies . . . enjoys tennis and basketball . . . undecided about post-graduation plans.

DAVIS, ROSALEE

"All good girls are looked upon favorably."

Paint Splashers Club and baseball games take up most of Rose's time . . . Spanish and art are her favorite classes . . . future co-ed at M.S.C.

DEEHAN, HAROLD

"He takes things as they come."

"Doc" is a member of Honor Society, Hi-Y, and Magicians' Club . . . helps with noon movies . . . likes bowling and canoeing . . . plans to go to M.S.C.

DEMING, WAYNE

"They conquer who think they can."

Hard work at the Market Basket takes up Wayne's after-school time . . . basketball and football interest him a great deal . . . future includes M.S.C.

DENT, BARBARA

"She brightens up her corner of the world."

Barbie is a member of the Girls' Bowling League . . . enjoys roller skating and swimming . . . hopes for a position at Bell Telephone . . . may be married soon.

DE RYKE, MARILYN

"Oh, happy world, that has such people in it."

Roller skating thrills "Mar" . . . plans to work for a while and then settle down to a happily married life with that certain someone.

DE VORE, WILLIAM

"He is the man who makes the women dislike each other."

Student Council representative, vice-president of Fur, Feather, and Fin Club . . . Athletic Board of Control, Varsity Club, and varsity manager of football . . . will study criminology at M.S.C.

DIENER, IRIS

"Those eyes — ah, me; those eyes."

A member of the band for six semesters . . . Honor Society . . . would like to become a private secretary . . . enjoys swimming.

DOBSON, DOLORES

"Quiet and reserved is she."

"Dee" is a member of Ushers' Club . . . likes all athletic events . . . plans for a happy future.

DORIN, SALLY

"She makes a point of being nice to people."

Member of Girls' League, Girls' Band, and Concert Band is Sal . . . enjoys tennis and basketball . . . may attend college . . . irked by being called "Lippy."

DREPS, ROSE MARIE

"Frailty, thy name is woman."

"Rosie" is on the Easterner Staff . . . golf, swimming, and baseball interest her . . . wants to go to Europe with "Mimi" . . . hopes to become a private secretary.

DUNCAN, MARY LOU

"Wouldn't it be dull without her?"

Football and swimming are "Toots'" favorite sports . . . will work after graduation until she gets married.

DUNNIGAN, JERRY

"Gentlemen are rare these days."

"Doc" is a Student Council representative . . . member of Honor Society . . . fond of basketball and fishing . . . plans to take a premedical course.

Lots of luck
Dick

DUZENBURY, RICHARD

"We never know when he's around; a quieter fellow couldn't be found."

English classes are distasteful to "Duzy" . . . interested in all sports, particularly football . . . plans to travel.

DYER, LULA VENE

"The love bug bit her."

"Lolly" likes to dance and swim . . . spends her spare time learning to cook.

Loads of good luck to a very sweet gal.
Elna

EATON, ELNA

"Laughing, dancing, always gay."

Home room officer . . . member of G.A.A. . . . delights in swimming and ice-skating . . . wants to continue as a dental assistant.

Married

EICHHOLTZ, OTTO

"Take life as you find it, but don't leave it so."

Looks forward to work after graduation . . . "Ike" plans to go into the navy . . . famous cheerleader . . . loves tennis and football.

EMMONS, NORMA

"Her personality has modesty as its keynote."

Swimming and ice-skating interest Norma . . . future consists of business college or office work . . . member of Y-Teens . . . fond of dancing . . . conceited boys irk her.

ENGLE, MOLLY

"The blush is beautiful, but sometimes inconvenient."

Molly is a swimming enthusiast . . . Lantern Staff, Honor Society, Student Council, French Club, and president of Girls' League . . . plans to attend Albion college.

EVANS, BRYCE

"Water, water everywhere —so he dove in."

Member of Varsity Club and swimming team . . . undecided about the future . . . interested mainly in swimming, golf, baseball, hunting, and fishing.

EVANS, KEITH

"Snap, crackle, pop!"

Student Council representative . . . secretary of Fur, Feather, and Fin Club . . . baseball keeps him busy . . . will join the armed forces and later attend college . . . underclassmen interest him.

Married

EVERY, GERALD

"So tired!"

Jerry likes swimming meets . . . plans to attend college . . . future as yet undecided.

Married

FAGGION, GENNY

"Twinkle, twinkle goes her eye—who, we wonder, is the guy?"

Loves to ice-skate . . . intrigued by football and basketball . . . Genny is aggravated by loud mouths . . . wants to travel.

Married

FAHEY, WINIFRED

"Not much talk—a great, sweet silence."

Interested member of Y-Teens . . . tennis and swimming are Winnie's favorite sports . . . irked by a certain Government teacher . . . plans to attend Western Michigan College.

FELTS, GORDON

"Lessons don't bother me; neither do girls."

Came to us from Sexton . . . member of Hi-Y Club . . . Gordie likes basketball and football . . . wants to join the navy and sight-see in N. Y. with John.

Married

FINDSEN, BEN

"He used to be bashful and shy, but now—oh, my!"

Ben has been active in the up-and-coming sport of wrestling . . . likes swimming and football . . . plans to continue his studies in the field of electronics.

FINKBINER, JOHN

"When I have an inspired feeling, I just lie down and it goes away."

"Fink" likes baseball . . . plans on seeing the country . . . home room officer . . . main interests are in south Lansing and DeWitt.

FLORY, DAVID

"I am well content."

"Lightning" spends most of his time loafing . . . plans on going into the army after graduation.

FOOTE, MARILYN

"Girls like her are few and far between."

Homecoming Queen of 1948 . . . Marilyn's popularity has won her several offices . . . helped on the J-Hop . . . likes swimming and plans to take up office work.

Married

FORBES, NANCY

"Hither and thither, but whither who knows?"

On the Lantern Art Staff . . . member of the Eastern Commercial Art Department . . . Student Council representative . . . plans to attend M.S.C. to further her art interests.

Good luck in the future
Robert Foster

FOSTER, ROBERT

"Young ladies are my specialty."

Received first place for wrestling in state competition . . . hopes to build house trailers at Crystal Lake . . . pet peeve—to see girls fuss.

Married '48

FOURNIER, BEVERLY

"The pleasure of love is loving."

Beve's ideal teacher is Mr. Potter . . . annoyed by smart-alec boys . . . crazy about a job as telephone operator or in an office.

Married

FRANKE, DONNA

"A frank, engaging smile."

Hiking, dancing, and Roy take up a great deal of "Frankie's" time . . . would like a job as telephone operator or in an office.

Married

FRENCH, WANDA

"Her spirits ever gay."

"Frenchie" loves to swim and listen to hill-billy music . . . plans to work at the Bell Telephone Company.

Married

FUNNELL, MARGARET

"I can't stand the flattery of men!"

Member of G.A.A. and F.H.A. . . . excels in the arts of tennis and badminton . . . "Buster" plans on going to Boston . . . a certain guy intrigues her.

Stick to your guns
it's a swell
life
Joy

Married

GALLOWAY, ANN

"Truly blessed with a gift for acting."

"Ann-g" hopes to act on Broadway someday . . . member of Drama and French Clubs . . . in Senior B play . . . enjoys all sports . . . likes tall men.

Married

GARCHOW, FRED

"Congratulations, Fred, for getting through with so little effort!"

Member of Boys' Band . . . Fred plans to continue working at the Market Basket . . . hopes to have a store of his own . . . has nightmares about the girls in cafeteria.

GARVIE, DICK

"Whither I go, there goeth my freckles also."

Football, skating, and fishing are Dick's favorite sports . . . hopes to become either an architect or a sporting goods salesman.

GEAHAN, DONALD

"A jack of hearts, but a queen will take him."

On the football and baseball teams . . . tennis and swimming are his favorite sports . . . Don plans to be an electrical engineer or a carpenter.

Best of luck to a swell guy
Jerry

GEARY, GERALD

"My memory is what I forget with."

Jerry has been home room president for two semesters . . . member of the Hi-Y Club . . . basketball, football, and baseball interest him . . . desires to join the air force.

Best of luck "49"
Dean

GENTRY, DAN

"Beware! I may yet be great."

Received a reserve letter in football . . . dotes on hunting and fishing . . . "Olsey's" eye is turned toward M.S.C. and a pre-medical course—then to Ann Arbor.

married

GILDNER, DONNALOU

"Forever foremost in the ranks of fun."

Donnalou is an advertising manager for the Lantern . . . adores Mr. Peterman . . . loves dancing . . . wants to be a secretary someday.

GILL, MURIEL

"One who sows seeds of kindness enjoys perpetual harvest."

Secretary of the Bible Club . . . "Murt" plans to attend college and do some type of Christian work . . . loves plaids and swimming . . . pet peeve—sophomores.

married

GILMORE, KEITHA

"Beware of the maiden with dreamy eyes."

Girls' League representative, member of Y-Teens, and G.A.A. . . . swimming and baseball are her favorite sports . . . Keitha hopes to do some kind of secretarial work.

married

GLADDEN, ANN

"My kingdom for a horse."

Ann spends her spare time horseback riding . . . will be a future co-ed.

married

GODFREY, MARY

"Bright is she, and full of fun."

The future will find Mary attending L. B. U. or doing office work . . . baseball, ice-skating, and dancing keep her busy . . . dreams about a dark-haired fellow.

Best of luck to a
Everything
Good girl
Beth

GOOD, ELIZABETH

"The girl who put the pep in pepper."

Beth is a member of the Y-Teens . . . home room officer . . . favorite pastime is dancing and swimming . . . plans to travel.

married

GRABO, JEANNETTE

"The more you see her, the more you like her."

Member of the Senior B play cast and a Student Council representative . . . wants to graduate and leave Lansing . . . swimming and giving accordion lessons keep her busy.

Good luck to a swell girl
Keith

GULICK, LE VERNE

"'Tis better to be silent than wrong."

Vern is a member of the Bowling Club and Public Relations Club in Eastern . . . baseball and bowling appeal to him . . . has no definite plans for the future.

married '49

HALL, LOIS

"As merry as the day is long."

Treasurer of Girls' League and Student Council representative . . . a member of Honor Society . . . "Chloe" is fond of swimming . . . future undecided.

married

HANNA, STANLEY

"None but himself could be his parallel."

After-graduation plans for Stan include the navy . . . likes basketball and is interested in other sports.

Married

HANSON, LOIS

"A welcome smile for everyone."

Home room officer . . . "Cuddles" enjoys dancing . . . likes football . . . plans to be a stenographer or a co-ed at M.S.C.

HARCUS, KEITH

"It is the man that matters."

Basketball appeals to "Muscles" . . . home room officer . . . plans to be a chiropractor . . . girls who smoke annoy him.

HARGETT, RICHARD

"For every 'why' he has a 'wherefore'."

Boys' Band and Hi-Y Club keep Dick busy . . . likes sailing . . . hopes to be an engineer or designer . . . will run a dry cleaning business.

married

HEDBERG, BETTY

"A light heart lives long."

Member of Paint Splashers Club . . . worked on dance committee . . . Betty likes art and thinks Mr. Potter is tops . . . plans to work or attend college.

HEFTON, THOMAS

"I'm rising to a man's work."

Band member . . . sports enthusiast . . . "Hefty" plans to be in the big money . . . bothered by G. S. and her actions . . . hates long skirts.

HEKHUIS, ROGER

"Where she is, there am I."

Secretary-treasurer of band . . . active in the operetta, choir, Honor Society, and the Lansing Symphony Orchestra . . . Rog likes golf and football . . . plans to attend M.S.C.

HELLER, DONALD

"He leads them all a merry chase—the team, the teachers, and the girls."

Member of Varsity and Hi-Y Clubs . . . baseball is his favorite sport, but "Fireball" plays Varsity basketball as well . . . plans to join the navy and then college.

HELMER, DONALD

"Golf isn't the only game he can play."

Don is a member of Boys' Band and Varsity Club . . . favorite sport is baseball . . . would like a career of professional baseball.

Best of luck Esther

HELMKER, ESTHER

"A miss of modest and unassuming ways."

"Es" enjoys watching football games . . . plans to work after graduation.

Married

HEMENWAY, MARCELYN

"A charming and delightful companion."

Member of Girls' Glee Club, Madrigal Choir, and Fiction Book Club . . . Marcy came from Sexton . . . enjoys football games . . . future includes office work.

HETHORN, GEORGE

"I may awake some morning to find myself famous."

Home room officer . . . member of the Tennis Club . . . fond of baseball . . . George plans to join the air corps.

HEWITT, HELEN

"What's New York got that Lansing hasn't got?"

"Honey" is a member of Ushers' Club, . . . worked on dance committee . . . loves to swim and dance . . . is a whiz at typing.

HILDEBRANDT, DARLENE Married

"Since brevity's the soul of wit, I will be brief."

Member of G.A.A. and Girls' League . . . likes swimming and roller skating . . . plans office work and then wedding bells . . . pet peeve—bashful men.

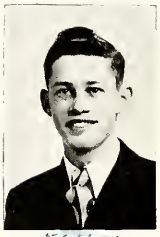

Married

HILDEBRANDT, DUANE

"He would stop St. Peter's roll call to ask a question."

Band and debate vie for "Hildy's" time . . . band librarian . . . likes to be in the north woods with nobody around . . . plans on college at State and U. of M.

HOATS, MARY

"Her good deeds are many, but her faults are few."

Home room officer . . . in operettas "Sweethearts" and "Rio Rita" . . . fond of swimming and softball . . . likes the state of Illinois . . . desires to attend college.

Married

HODGES, JERRY

"A gentleman makes no noise."

"Stretch" likes baseball . . . plans to enter the service.

Married

HOLLAND, MARGARET

"A modest maid is she."

Girls' League representative . . . member of Y-Teens, Travel Club, and Girls' Band . . . basketball is "Speedy's" favorite sport . . . will enroll at M.S.C.

To a swell team mate who is a fine fellow

HOLLEY, BETTY

"In athletics she takes greatest pleasure."

Popular home room officer . . . member of G.A.A. and Honor Society . . . swims and plays softball like a veteran.

Married

HOLLINGSWORTH, RAYMOND

"Always a true gentleman."

A lover of swimming and basketball . . . interested in his printing and art courses.

HUBBARD, GENEVA

"Quiet and sweet, without conceit."

Member of Madrigal Choir . . . basketball and baseball are Geneva's delights . . . dreams about a certain someone . . . plans on college.

IRELAND, EDDIE

"He is wise who listens much and talks little."

Ed is an active member of Hi-Y Club and the cross country squad . . . attends all baseball and football games . . . will probably enter M.S.C.

JACKSON, RICHARD

"What's new, Jackson?"

Fond of football, basketball, and hunting . . . "Jack" plans to join the navy . . . intrigued by stag parties and hayrides.

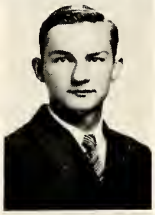

JACOBSON, CARL

"There's nothing more useful than silence."

Hi-Y Club member . delights in football and baseball . . favorite subject is math . . . plans college at M.S.C.

JANKE, HELEN

"She and gloom are no relation."

"Gaitor" has held various home room offices . . . fond of all sports . . . interested in people . . . hopes to attend a small college.

JENNINGS, CHRIS

"All the great men are dying, and I don't feel very well myself."

Interested in various activities at Eastern . . . member of Hi-Y Club . . . likes football and basketball . . . graduated in January . . . wants to study law.

JOHNSON, RUTH

"Be careful how you treat her; she can defend herself."

Ruth likes football . . . has been hostess for two years at the New Hut . . . plans for the future includes marriage.

JONES, DORIS

"The kind of a girl you like to meet."

Member of G.A.A., Bible Club and debate . . . "Jonesy" is crazy about ice-skating and swimming . . . pet peeve—Mr. L.'s jokes.

JONES, ROBERT

"Hey, fella!—is your face on fire?"

Bob has been a home room officer . . . secretary of bowling league . . . member of Hi-Y . . . future undecided.

JONES, SARAH

"That lovable young lady, who tries to help everyone."

Member of Public Relations Club . . . on the Lantern Staff . . . crazy about roller skating, swimming, and blue-eyed males . . . "Ceil" came to Eastern from New York.

KEAST, BETTY

"Oomph doesn't mean a thing to her!"

Home room secretary . . . member of the G.A.A. and Bible Club . . . interested in all sports . . . an office job and missionary work await her . . . "Keastie" is crazy about Maranatha.

KELLER, NANCY

"Good grooming makes the person."

Proud member of the choir . . . Nan's interests are dancing, parties, and watching football games . . . future lies in medical work as a nurse.

KELNER, LINN

"He has an eye for color, especially blonds and red heads."

A civil engineering degree from M.S.C. is Linn's ambition . . . basketball attracts his attention . . . favorite saying, "Never trust a woman!" . . . pet peeve—Mr. Van Vliet.

KELSO, GENE

"One student who thinks—occasionally."

"Eug" likes basketball . . . active in government projects . . . plans to join the army.

KENDALL, JOYCE

"A jolly girl, chuck full of fun. She's always nice to everyone."

Interested in baseball and swimming . . . looking forward to work in an office . . . enjoys being with Roger.

KENNEDY, LOUANNE

"Just agreeable and unpretentious."

"Louie" served the school as a member of the Ushers' Club . . . enjoys softball and basketball . . . expects to do office work after she leaves Eastern.

KESLER, ESTELLA

"The only way to have a friend is to be one."

Treasurer of her home room . . . member of F.H.A. Club . . . loves swimming, hunting, and Floyd . . . "Tody" plans to become either a nurse or a wife.

KESLING, JOHN

"Patience will achieve more than force."

Jack, who likes swimming, wants a career using that ability . . . will join the navy.

KILPATRICK, GEORGE

"The wind may come and wind may go, but I blow on forever."

Racing enthusiast . . . "Pat" intends to enter the navy after going to Ford Motor School.

KING, BRUCE

"Peck's bad boy."

"Butch" is a member of Boys' Band . . . golf and football intrigue him . . . pet peeve is Miss G.'s sense of humor . . . future includes Michigan State College.

Married

KINNISON, GERRY

"I never let my studies interfere with my education."

A prominent member of the golf team . . . plays good game of football . . . will attend college of his choice soon.

Married

KIRKCONNELL, LOIS

"A good natured girl."

"Kirkie" likes football games . . . interested in Bob . . . plans to do clerking and later become a housewife.

KITTLE, DALE

"The more men think, the less they talk."

Member of the Hi-Y Club . . . "Jerk" is fond of football, swimming, and hunting . . . some lucky college will receive this future chemical engineer.

KLIMECKY, LOUIS

"Napoleon, too, was not so large."

President of Honor Society, vice president of Hi-Y, Editor-in-Chief of Lantern, and Student Council vice president . . . manager of varsity basketball . . . hopes to attend U. of M.

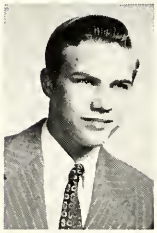

KNISELY, DONALD

"Fun even darts from his eyes."

Don has worked on noon movies and assemblies . . . swimming is his favorite sport . . . plans to join the navy . . . hopes to do mechanical work.

LAING, MARILYN

"There's a mystery in every dimple!"

Girls' League representative, co-business manager of the Lantern, and a member of Y-Teens . . . loves bowling, football, and basketball . . . thinks M.S.C. is tops!

Married

LAMKIN, SHIRLEY

"A good heart is worth gold."

"Sharol" will enroll at C. B. I. in Missouri . . . interested in debate and Ushers' Club . . . writes poetry and short stories . . . honored in Youth Talent Exhibit for this ability.

LEE, MARIE

"A live wire never gets stepped on."

Looking forward to college life . . . member of the Senior B play cast . . . vice president of Y-Teens . . . member of French Club . . . enjoys all types of dancing.

LE FURGE, BARBARA JEAN

"She'll find a way."

Member of Girls' League, Spanish Club, Y-Teens, and one of Eastern's bowling teams . . . likes football . . . crazy about ghost stories . . . "Fudgie" plans to be a mortician.

Married

LEISURE, VELMA

"A good sort—and a good sport."

"Sue" is a home room officer and likes all sports . . . plans a career in stenography . . . adores silly people . . . pet peeve—remarks about her last name.

LEU VOY, DON

"The ladies' hearts he did trip on."

Football and basketball are Don's main interests . . . would like to enlist in the air force . . . was a home room officer.

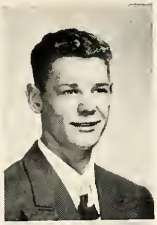

LLOYD, BARRY

"I never dare to be as funny as I am."

Held various home room offices . . . football and basketball keep him busy . . . future M.S.C. man . . . hopes to become a millionaire.

LOOK, DIMOND

"Calm and unruffled as the summer seas."

President of the Eastern Commercial Art Club . . . Dimond enjoys swimming, basketball, and baseball . . . expects to join the navy.

LOTOSZINSKI, LEO

"He cares not for study; it weakens his eyes."

Band is Leo's main interest in school . . . football and swimming are his favorite sports . . . hopes to be a pilot in the air force.

To a swell gal. May your future be bright and happy

LALOTT, DOLORES

"Not that I love study more but just that I love fun more."

Dee loves dancing, football, and mountain music . . . will work after graduation and then settle down to being a housewife . . . prefers the tall, dark, and handsome type.

Married

Married

LOUDEN, MARY

"The world will ever wonder what she will do next!"

Member of G.A.A. and Eastern's Bowling League . . . Mary likes football . . . this future co-ed plans for a pre-med course.

LUND, EILEEN

"She's nicest as her own sweet self."

Eileen came to Eastern in her junior year . . . Girls' League representative . . . swimming is her favorite sport . . . interests lie in Ionia . . . future office worker.

MacCALLUM, JANICE

"Silence is one of her greatest charms."

Jan originally came to us from Sexton . . . faithful Y-Teens member . . . likes horseback riding, bowling, and baseball . . . will take a nursing course.

Married

MALATINSKY, JOHN

"Heroes are made, not born."

Belongs to Varsity Club . . . John played football and basketball . . . is on the track team . . . plans a vacation up north and then a job with Uncle Sam.

Married

MALATINSKY, WILLIAM

"My Ford is my chariot—I shall not walk!"

"Skywolf" is interested in all sports, especially football and basketball . . . would like to join the air force.

MARTIN, M. JOAN

"Life is just a bowl of cherries."

Jo is president of Girls' Choir . . . G.A.A. member . . . likes swimming and basketball . . . will attend I. B. M. . . . has her eye on a certain marine.

"Best of luck sexie" Bob Martin

MARTIN, ROBERT

"Corridors were made to walk in, not for little boys to talk in."

In Drama Club and Senior B play . . . likes wrestling and boxing . . . Bobby would like to enlist in the army.

Best of luck & happiness

MATTHEWS, C. ALMA

"A happy thought makes a happy face."

"Happy" is in Travel Club, Y-Teens, and G.A.A. . . . loves football games and wrestling meets . . . hopes to be a naval cadet nurse . . . likes to eat.

McCAFFREY, LAURENCE

"Beware the silent man."

Manager of football team . . . member of Hi-Y and Travel Clubs . . . would like to study architecture . . . adores red headed girls from Sexton!

Best of luck with the Northern Boys & Good

McCAULEY, JAMES D.

"Hard work never did agree with me."

"Big Jim" devotes most of his time to choir . . . football interests him . . . has decided to be a bachelor . . . looking forward to G. M. Tech.

Married

Married

McCORMICK, SYLVIA

"A regular girl and the best of pals."

Another sports' lover . . . favorites are basketball, softball, and swimming . . . will attend beauty college or be a telephone operator . . . crazy about dancing and popular music.

McFADDEN, JERELYN

"A cure for loneliness."

Member of "Rio Rita" chorus . . . likes football and swimming . . . undecided about the future . . . interested in Lowell.

McINTYRE, MARYLIN

"She's not a flower, she's not a pearl, she's just an all around regular girl."

"Mac" is a member of Y-Teens . . . plans to be a nurse . . . loves to ice-skate and swim . . . interested in Richard and the Upper Peninsula.

McKIMMY, GLADYS

"Simplicity is a jewel rarely found."

Likes basketball and volley ball . . . Gladys hopes to do office work or to be a telephone operator . . . irked by foolish boys, L. D. and H. S.

McLELLEN, WAYNE

"Men of few words are the best men."

Wayne just came back to school after a brief vacation . . . member of Fur, Feather, and Fin Club . . . likes football and basketball . . . plans to loaf after graduation.

McMAHON, DONNA

"Taken—isn't it a pity?"

President of Latin Club, secretary of Travel Club, member of Honor Society, and commercial editor of the Lantern . . . "De" is fond of sports . . . future co-ed.

McVAY, GWEN

"First she's here and then she's there. She's welcome everywhere."

Member of Girls' Band, G.A.A., Y-Teens, and Honor Society . . . enjoys golfing . . . says physics was never a "dull" subject . . . plans to attend M.S.C. and join cadet nurse corps.

MILLER, ROBERT

"Every day is ladies' day with me."

Bob is president of Art Club and varsity manager of football . . . interested in billiards and basketball . . . plans to attend art school.

MINER, JACK

"Am I to blame that maidens find me irresistible?"

Varsity Club treasurer . . . Jack plays on football and basketball teams . . . hunts a great deal . . . would like to travel or join the marines.

MITCHELL, DANIEL

"Law is king of all."

"Senator" is a member of the Lantern Staff . . . enjoys golf and chess . . . his ambition is to study law.

MITCHELL, R. RHODA

"She is quiet—but when?"

Girls' League representative . . . Senior B play . . . member of G.A.A. . . . "Slim" likes swimming, basketball, and softball . . . L. B. U. and modeling school will be her destination . . . pet peeve—short fellas.

MOORE, CLEO

"Take me just as I am."

"Fish" is a member of Boys' Band and wrestling team . . . had the opportunity to play with Western Polka Band and plans to do so in the near future.

MOORE, FERRIS

"Her power reigns in sports."

Student Council representative . . . member of G.A.A. . . . basketball, swimming, and softball are her favorite sports . . . irked by lazy people.

MOREHOUSE, ROBERT

"A Robin Hood with Cupid's bow."

Senior class treasurer . . . member of Travel and Varsity Clubs . . . cross country and wrestling teams . . . will attend college or join the navy . . . pet peeve—long skirts.

MORGAN, RICHARD

"A lad of true sincerity."

Dick's favorite subject is baseball . . . hopes to join some branch of the service after he leaves dear old Eastern.

MORLOK, EDNA

"A sweet girl with a very sweet way."

The commercial field holds Edna's interest . . . hopes to be a good stenographer . . . likes to roller skate . . . home room secretary . . . member of Glee Club, choir, and Honor Society.

MORLOK, SARAH

"Who wouldn't want her for a stenographer?"

Member of Honor Society, Girls' Glee Club, and choir . . . likes badminton . . . irked by wrong spelling and mispronunciation of her last name.

MORLOK, WILMA

"A little lady, shy and sweet."

The third stenographer in the family will be Wilma . . . enjoys roller skating and badminton . . . member of Glee Club and choir . . . irked by deceitful people.

married

MOTCHECK, VIRGINIA

"May she never change except in name."

Ginny is in Girls' League . . . on Easterner Staff . . . likes surf-boarding, tennis, and football games . . . dreams about Bill . . . hopes to be a good receptionist.

Best of luck and a very happy and successful future

MUNDY, VIRGINIA

"She has many nameless virtues."

Member of Latin Club and Y-Teens . . . helped on the Senior dance . . . plans to attend college . . . is thrilled by football, wrestling, and dancing.

MURGATROYD, BARBARA

"It's nice to be natural when you're just naturally nice."

Home room president . . . treasurer of Y-Teens . . . Student Council representative . . . member of Honor Society and Lantern Staff . . . Barb likes all sports . . . future M.S.C. co-ed . . . main interest—people.

MYERS, ROBERT

"If he only loved school like he loves pool."

Boys' Band takes up most of "Mire's" time . . . crazy about rough and tumble football games . . . hopes to enlist in the paratroopers soon.

NADEN, LESTER

"Wise men for the most part are silent."

Les received an award in an essay contest . . . likes football immensely . . . plans to work or attend college.

NAGEL, ROSELLA

"She looks like a goddess, walks like a queen."

In Y-Teens, Girls' Choir, and Girls' League . . . on J-Hop committee . . . basketball is Rosie's favorite sport . . . future plans include M.S.C.

married

NEUMANN, PHYLLIS

"Gentle in manner, but resolute in deed."

Member of Travel Club . . . Girls' League treasurer and vice president . . . in the Senior B play . . . Phyllis likes football . . . plans to attend college in the near future.

married

NEWMAN, JANE

"A smile speaks many languages."

Student Council representative . . . member of Honor Society and Lantern Staff . . . Janie was favors chairman for the J-Hop.

married

NEWMAN, MARY LOU

"She has not an enemy in the whole wide world."

Member of the Senior B play cast . . . plans a vacation up north . . . advertising manager of the Lantern . . . enjoys tennis, football, and catching up on lost sleep.

married

NIBLETT, JUNE

"The crowning glory of a woman is her hair."

Member of Girls' League, Student Council, Lantern Staff, and Honor Society . . . pet peeve—late people . . . "Tennessee's" future will include college or Johnny.

NORMAN, DAVID

"He'll succeed the same as he swims and hits the line."

Dave is an outstanding member of Eastern's swimming team . . . vice president of Honor Society . . . in choir and Varsity Club . . . future lies at State.

married

O'BRIANT, PAT

"A mighty huntress and her prey is man."

Winner of a National Piano rating twice . . . "Murphy" will study music . . . member of choir . . . in "Rio Rita" . . . likes swimming and football . . . interests are at M.S.C.

Best always and a real remembrance to you, Bonnie

O'BRIEN, BONNIE

"She seems quiet but she is really full of fun."

President and program chairman of F.H.A. . . . football is a pleasure to her . . . vacation and travel followed by college interest her.

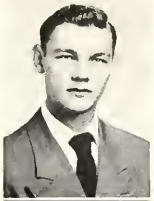

ORDING, DAVID

"Did someone say — study?"

This is the first year at Eastern for the "Gypsy" . . . likes football and is a great admirer of good negro bands.

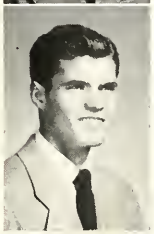

ORR, ROY

"'Tis feared he will die of overwork."

Roy likes football and science . . . came from Sexton . . . is curious about what the future has in store for him.

ORTON, MERRY

"To be merry, best becomes her."

Member of Needlecraft and Travel Clubs and Honor Society . . . Merry likes ice-skating and roller skating . . . undecided about post-graduation plans.

OSGOOD, FRANK

"Blessings on thee, little man."

"Ossie" came to Eastern from St. Johns . . . Student Council representative . . . secretary of Hi-Y Club . . . on the tennis team, but likes all sports . . . future M.S.C. man.

OSTROM, LOIS

"Life is short and so am I."

"Shorty" has held various home room offices . . . likes football and roller skating . . . desires to see California . . . will then go to L. B. U.

PADDISON, WILLIAM

"If you say nothing, no one will repeat it."

A future "frosh" at M.S.C. is Bill . . . member of Hi-Y Club . . . likes baseball and hunting.

PAGE, MARILYN

"Quiet in appearance with motives unknown."

Marilyn is a Girls' League representative . . . member of Y-Teens, Honor Society, Latin Club, and Varsity Debate . . . co-ed at M.S.C. next fall.

PARISH, JEAN

"To be of service rather than conspicuous."

Member of Paint Splashers Club and Y-Teens . . . tennis and swimming are her favorite sports . . . will become a working girl.

PARKER, ELLEN

"Mistress of herself and accountable to none."

Member of Honor Society . . . likes ice-skating, basketball, and football . . . Ellen dislikes a certain American Government teacher . . . will attend M.S.C.

PARKER, LAVONNE

"My, it's foggy out today!"

Member of Honor Society, Lantern Staff, Youth Forum, and Latin Club . . . Worthy Adviser of Rainbow Girls . . . has fond memories of horseback riding . . . plans to attend college.

PARKHOUSE, MARIAN

"A girl whose plain, unaffected way is admired by all."

"Bell" is a member of G.A.A. . . . likes swimming and ice-skating . . . looks forward to office work in Jackson . . . would trade Lansing for Eaton Rapids any day!

PARKS, FORGUS

"Give him a camera; he'll click anywhere."

"Forgie" likes all sports . . . hopes to join the army, then to attend G. M. Tech.

PARKS, L. D.

"'Great wits jump', says the poet, and rising hit his head on the bottom of the table."

L. D.'s favorite teachers are Miss Budde and Mr. Clark . . . gets a kick out of Mr. Potter . . . likes baseball . . . after-graduation plans are undecided.

PAULSON, RICHARD

"A modest fellow with deep thoughts."

Loves football, boxing, and bowling . . . vice president of his home room . . . gets along well with Messrs. Butler and Clark.

PHELPS, PAUL

"Hard telling what these quiet fellows will do when no one is looking."

"Bunny's" activities in Eastern have been concerned mainly with track and printing class . . . plans to join the State Police Force.

Married

POST, DOLORES

"Keep cool and you command everyone."

Member of Girls' Glee Club . . . on J-Hop committee . . . Trudy likes dancing and movies . . . pet peeve—"no letter today" . . . hopes to get married.

PRATT, ROLLAND

"Give him a pencil and a ruler, and he's happy."

Rolland loves football and baseball . . . his favorite subject is printing . . . future G. M. Tech man.

Married

PROBST, FRANCES

"Swimming hath its charms."

Lantern Staff . . . Student Council representative . . . secretary of Honor Society . . . Fran would like to see Alaska . . . likes swimming meets and ice-skating . . . future M.S.C. co-ed.

Best of luck and all good things to you
Joyce

PROCKNOW, JERRY

"If height were might, he'd be king."

Likes swimming and football . . . "Slim" plans to join the navy or attend business college . . . member of the Retailing Club.

"49"

Married

PROCKNOW, JOYCE

"A sparkle of mirth and good fellowship."

Joyce enjoys football, swimming, and "Oak" . . . dislikes history . . . wedding bells will ring for her in the near future.

REICH, LEO

"To know him is to like him."

A proud member of the Madrigal Choir . . . Leo likes basketball . . . hopes to be a future college student . . . good looking women appeal to him.

Best like Mary Ann

Married

REID, MARY ANN

"Time goes steady, and so do I."

"Pudge" likes ice-skating and football . . . favorite teacher is Mr. Brisbin . . . loves parties and dances . . . dreams of a sunny future in California.

REITZ, ROYCE

"Speak little; do much."

Likes swimming, hunting, and fishing . . . Roy wants to work about two years and then attend M.S.C. to study mechanical engineering.

Married

RICH, RICHARD

"You can't judge a book by its cover."

Dick's second home is the print shop . . . enjoys football . . . plans to join the navy.

'50

Married

RICHTER, ARLENE

"Always ready for study or for fun."

Member of library staff . . . likes basketball and swimming . . . Acme Business College will be her destination . . . irked by conceited people.

RIDEOUT, BERNADEAN

"A person who gets there."

"Bernie" came from Sexton . . . secretary of home room . . . a member of the Music Appreciation and Girls' Glee Club . . . future office worker.

ROBBINS, MARJORIE

"The more we do, the more we can do."

Plans to be an interior decorator . . . has her eye on a certain sailor . . . football is Marge's favorite sport.

ROBINSON, WILLARD

"A tall lad and friendly clear through."

Band letterman for three years . . . Will is interested in baseball and basketball . . . future M.S.C. man . . . vice president of home room.

Married

ROM, BARBARA

"Always in the middle of everything."

"Jo" is irked by a certain fellow in 3-55 . . . crazy about "Charge" Potter . . . likes football and baseball . . . plans to keep position at State Journal.

ROOT, KATHLEEN

"Quiet and reserved."

Girls' Choir and the Bible Club take up most of Kitty's time . . . crazy about football and softball . . . has her eye on a secretarial position.

Good luck to a wonderful girl
Kitty

ROSS, RAYMOND

"Honor lies in honest toil."

Letterman in both of his favorite activities, baseball and band . . . plans to attend college to study mechanical or electrical engineering.

ROSTORFER, ROBERT

"Have a good time while you're alive; 'cause you'll be dead a long time."

Received band letter . . . Bob loves parties . . . annoyed by Marie . . . plans a navy career until he gets married.

ROUSE, DALE

"He may be quiet in school—but oh, on the outside!"

Dale has a love for adventure . . . looks forward to joining the marines . . . constant thoughts are of—baseball!

ROWLEY, PHILIP

"Who turns great troubles into little ones, and little ones into nothing at all."

5A League representative, treasurer of Honor Society and Student Council . . . golf and cross country teams . . . member of Lantern Staff.

RUONAVAARA, MARIE

"Her heart is not less bright than her hair."

Active member of Honor Society and Lantern Staff . . . loves football and baseball . . . will attend M.S.C. or business college.

RUSSELL, JOHN

"None but himself can be his equal."

Received a three and six-semester award in band . . . loves boxing, football, and baseball . . . dislikes conceited girls.

RUST, SHIRLEY

"There is but one way and that is the right way."

Student teachers bother "Shirt" . . . member of the Madrigal Choir and Bible Club . . . ardent football and basketball fan . . . plans to attend Bible College.

SABROSKY, MARY LOU

"Her personality sparkles through her eyes."

Biggest desire is to be a certain prominent lawyer's permanent secretary . . . owns a G.A.A. letter . . . member of Honor Society . . . dotes on softball and bowling.

SABROSKY, RICHARD

"Feet were made to dance with."

Dick is a member of Student Council . . . participated in debate . . . delights in baseball . . . some lucky college will welcome this future chemical engineer.

SCAMARCIA, JOE

"Chase me, girls—I'm a butterfly."

Home room treasurer and vice president . . . member of Hi-Y and Magicians Clubs . . . wrestling and football fan . . . "Pokey Joe" plans to attend M.S.C.

SCHALLHORN, JACQUELINE

"Hold on to your hearts, fellows!"

Jackie is definitely annoyed by "Smiley" and her two-tone Chevvies . . . delights in dancing and watching a good football game.

SCHELLHAMMER, MARILYN

"I will find myself a way, or make one."

Treasurer of bowling team and a member of Dramatics Club . . . swimming and bowling are "Schelly's" favorite sports . . . plans to work at Bell Telephone Company.

SCHMIERER, JAMES

"Youth comes but once in a lifetime, so I'll use it while I may."

In Senior B play . . . vice president of French Club . . . Jim enjoys football . . . plans to study business at M.S.C. after a long vacation from school.

SCHULTE, IRENE

"We live but once; let life be gay."

"Ladybug" loves to draw, sew, swim, and walk . . . doesn't mind an occasional ice-skating party . . . on the J-Hop decorations committee . . . office work is her ambition.

SCHULTZ, BARBARA

"A girl who is on the level."

Secretary of Ushers' Club . . . enjoys ice-skating and swimming . . . likes to visit Eaton Rapids . . . Barb hates weiner roasts . . . will be a typist.

SCHUTT, ROGER

"The mighty oak was once an acorn."

News editor for the Easterner . . . cheerleader and member of the Senior B play . . . loves music . . . will join the army and then write for a newspaper.

SCOFES, GEORGE S.

"He's just right!"

Hi-Y and Varsity Clubs . . . Student Council representative and home room president . . . has letters in both wrestling and track . . . "Yorgie" has high hopes of attending M.S.C.

Married

SELLERS, MARGIE

"See her motions, watch her step; watch her give the crowd the pep."

Home room officer . . . dotes on dancing, football, and hunting . . . Marge's post-graduation plans include Keith . . . gives her regards to the dear old gang!

Good luck

SELLHORN, CARLTON

"A friendly heart, with many friends."

Came from East Lansing High . . . Carl finds football very fascinating . . . will enter the army for 21 months and then work for his father.

Best of luck

SELLHORN, PATRICIA

"Pretty to walk with and nice to talk with."

Ardent fan at football games and delights in swimming . . . active in Honor Society and Girls' Band . . . Pat plans to study music in Grand Rapids.

SENDZIK, ALICE

"Full of pep, and ready to go."

Participated in Senior B play, "Rio Rita," and "Sweethearts" . . . loves dancing, basketball, and football . . . "Al" plans to be a private secretary while waiting for her dream man.

SEVERNS, DUWAYNE

"All the world's a stage and I'm acting up."

Sports editor for the Easterner . . . letter in wrestling and cheerleading . . . favorite sports are wrestling and whistling . . . thinks the navy will gain a new man.

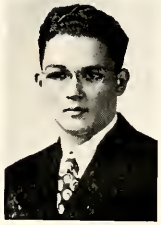

SHEPARD, WILLIAM

"Speech is great, but silence is greater."

Bill is looking forward to graduation and a career in the army . . . thinks football games are tops!

SHERMAN, JAMES

"Don't let his innocent looks deceive you."

President of Hi-Y, Student Council representative, treasurer of Honor Society, and home room president . . . interested in debating . . . hopes to attend seminary school.

SIEBERT, GEORGE

"Just keep cool and calm; don't get excited."

"Rosy" was home room president and treasurer . . . belongs to the Social Dancing Club . . . thinks football is swell . . . has high hopes of being an Electrolux salesman.

Best Wishes
Barb

SIMPSON, BARBARA

"She does everything well."

Loves swimming and Eastern's football tactics . . . Mr. Simpson is "George's" favorite teacher . . . bothered by B. W. . . . dislikes boys with changeable minds . . . plans on secretarial work.

To a real swell girl all the way from Cecil
Best wish
Good luck
Cecil

SIMPSON, CECIL

"Oh, my, these girls!"

"Cec" likes all sports but swimming . . . doesn't appreciate Dick Corr's attitude . . . hopes to go into the service and then return to a profitable business.

SIX, MAIZIEJEAN

"As jolly a girl as you'll ever meet."

Vice president and treasurer of F.H.A. . . . loves tobogganing and adores Mr. Bosch . . . comptometer school will receive an added attraction when Maizie enrolls.

SKORY, LORRAINE

"All things start small."

Member of Y-Teens and Girls' League . . . admires football and basketball players . . . undecided about plans for the future . . . dislikes people who don't like to eat.

My own true "Yogi"
Never without you!
Good Luck! Bruce

SMALLEY, BRUCE

"Men of few words are often the best men."

Baseball, women, and cars interest "Smiley" . . . will enlist in the navy and then be a detective.

SMITH, BETTY JANE

"Signs of nobleness, like stars, shall shine on all deservers."

Likes football and teasing Bill . . . "Butch's" favorite teacher is "Charge Potter" . . . she's California bound.

SMITH, FRANK

"An athlete, and a mighty one, who plays until the game is won."

Varsity Club . . . "Smitty" goes out for football, baseball, and wrestling . . . loves the excitement of hunting . . . plans to attend college or join the navy.

SMITH, HAROLD

"A joker in the deck of life."

"Red" is fascinated by baseball . . . hopes to live in northern Michigan . . . dislikes bragging girls and Mr. B.'s jokes about spelling.

SORLAS, KATEGO

"The mildest manners in the gentlest heart."

Girls' League board . . . Katie enjoys football and basketball games . . . would like to work as a stenographer . . . hopes for the future include a trip to Greece.

SPENCER, ROBERT

"I'm happy—what's the matter with the rest of the world?"

Bob devotes much of his time to music . . . . won award for his talent . . . member of the Marching Band . . . plans to go into the army.

SPRINGER, CAROL

"The same Carol, yesterday, today, and tomorrow."

Y-Teens, Dramatics Club, and choir . . . "Chinkie" is interested in music . . . favorite sport is practicing the football she learned in Mr. Hayden's class . . . California bound.

SPRINGER, KATHLYN

"A quiet, likeable girl."

Pat is crazy about swimming . . . plans to go to college at M.S.C.

STANTON, BARBARA

"Who, me?"

Belongs to the F.H.A. . . . enjoys ice-skating . . . Barb hopes to get a job and later settle down to a happily married life.

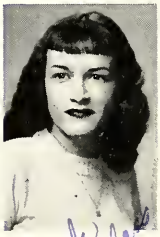

STARK, JUSTINE

"Nothing bothers her."

Justine is a future "ateno" . . . bothered by Larry . . . will attend business college after graduation . . . likes football and dancing.

STARR, JAMES

"Can I but talk, I'll be happy."

A valuable member of the Hi-Y Club and Youth Forum . . . likes swimming and basketball . . . Jim is a popular debater . . . hopes to attend U. of M.

STEPHENS, JAMES

"With wit and song, I'll get along."

Vice president of Band and Madrigal Choir . . . "Stinky" plays in a dance orchestra . . . fond of golf . . . hopes for a master's degree in music.

STONE, LA VONNE

"Let gentleness my strong enforcement be."

Belongs to Y-Teens and F.H.A. . . . LaVonne is interested in football and basketball . . . plans secretarial work.

STONER, LARRY

"I stand on the brink of a great career. Will somebody push me off?"

Larry is a member of Student Council . . . devotes his time to football, wrestling, and tennis . . . hopes for a career in criminology.

STORTZ, SHIRLEY

"The fair sex will always be fair."

"Squirt" is vice president, program chairman, and social chairman of Bible Club . . . enjoys swimming . . . plans to attend U. of M.

STOUT, MURIAL

"In her quietness there is charm."

Belongs to the F.H.A., Glee Club, and Girls' Choir . . . likes to roller skate . . . spends much of her time with Frank.

STOWE, FLOYD

"Life is sport without sports."

Devotes his time to football and baseball . . . belongs to Varsity Club . . . Floyd hopes to get a job in drafting.

TAYLOR, ROBERT

"Don't roll those eyes my way, girls, it won't work."

Held various home room offices . . . "Tennessee" likes football and baseball . . . wants to take business administration and then settle down to a life of work.

THOMPSON, LAWRENCE

"He who talks slow has more time to think."

Larry likes all sports . . . will probably attend Michigan State after graduation.

STRAUSS, ELEANOR

"Fun follows her."

"Trousers" enjoys water-skiing and skating . . . favorite teacher is Miss Crandell . . . plans to marry after graduation.

THOMPSON, MARGARET

"Her voice was always soft, gentle, and low."

"Muggs" is a member of the F.H.A. . . . fond of roller skating . . . thinks Mr. Potter is an "angel" . . . hopes to get married.

STURTEVANT, JACK

"I like work; it fascinates me; I could sit and watch it for hours."

Vice president of Varsity Club . . . participates in basketball, football, baseball, and track . . . Jack plans to enter the service.

THOMAS, GARY

"Come, fair ladies, I am here."

"Deadeye" is on both the baseball and basketball teams . . . hopes to be an undertaker or perhaps play second base for the Cleveland Indians.

TILLOTSON, ROSE

"Who knows what I may be?"

The commercial field beckons Rose . . . favorite sports are football and basketball.

SWARTOUT, ROGER

"Get thee behind me, Satan, but don't push!"

Rog likes sports, especially bowling . . . wants to attend business school or save enough money to live in California.

TISHEFF, VERA

"Music hath charms to sooth the savage breast."

Treasurer of French Club, member of Honor Society, and accompanist for Madrigal Choir . . . will travel abroad . . . hopes to attend U. of M. and Oberlin College.

SWEET, PEGGY

"A girl who laughs and talks away the vacant hours."

Girls' League representative . . . Peggy is fascinated by the football talk in Mr. Hayden's class . . . a future M.S.C. co-ed.

THOMAS, WILLIAM

"What? No girls in heaven?—then just leave me here!"

Received a major letter in wrestling . . . likes basketball, boxing, and wrestling . . . Bill plans to join the navy.

TRAVIS, MARY

"Her manner is as winning as her smile."

Co-business manager of the Lantern and a member of Honor Society . . . likes basketball and swimming . . . would enjoy being a private secretary for J. N.

SWINDLEHURST, CHARLES

"He's going to be a politician; he talks like one."

Chuck likes swimming . . . plans to enter professional politics.

TREAT, MARILYN

"Better be out of this world than out of fashion."

Marilyn is a member of Y-Teens and Travel Club . . . basketball, bowling, and ice-skating occupy her leisure time.

TURNEY, WILLIAM

"He looks safe, so does gunpowder."

Member of Honor Society, president of Madrigal Choir, secretary of Varsity Club, captain of swimming team . . . lead in operetta "Rio Rita" . . . plans to attend M.S.C.

VAN SICKEL, MAY

"I just can't make my eyes behave."

May has served as treasurer of the French Club and Student Council representative . . . belongs to Honor Society . . . enjoys golfing and skiing . . . lead in "Rio Rita."

VAN VLERAH, MAX

"We get out of life just what we put into it."

Held various home room offices . . . Max played football and is on the wrestling team . . . plans to go to M.S.C.

VARNEY, ROBERT

"Fiery red hair, but a steady disposition."

"Red" likes baseball, skating, and hunting . . . future includes some branch of the service.

VASILOFF, WILLIAM

"Give me the luxuries of life, and I will dispense with the necessities."

Gets a kick out of having teachers yell at him . . . "Cheilea's favorite sport is golf . . . will enter college and study dentistry.

VUKICH, MARY LOU

"Rain or shine, she's always the same."

Mary Lou is a drum-majorette of Girls' Band . . . crazy about horseback riding . . . has high hopes of taking an instructor's course at Melba Beauty Academy.

WAITE, MAXINE

"Foremost in the ranks of fun."

"Mac" is a member of Girls' League, choir, Y-Teens, and Travel Club . . . swimming is her favorite sport . . . plans to find a good job soon.

WATERS, KEITH

"Worry kills men."

Has held various home room offices . . . enjoys hunting . . . plans to marry and move from Michigan.

WELCH, CAROLYN

"Don't blame me, blame my eyes and my smile."

Carolyn belongs to G.A.A., the Library Staff . . . Honor student . . . likes football, cooking, and blondes . . . may attend college.

WESLEY, JAMES

"He takes things as they come."

Home room officer, main interests are horses, ice-skating, and California . . . "Fenmore's" favorite sports are football and tennis.

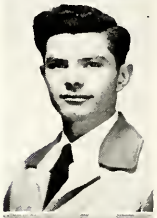

WESTFALL, CLARK

"My memory is what I forget with."

"Corky" enjoys hunting, fishing, and arguing with women . . . plans to enter college to study medicine . . . hopes to be a veterinarian.

WEYMOUTH, RICHARD

"A newly discovered genius."

Favorite subject is woodwork . . . won first prize in the Youth Talent exhibit . . . Dick may enroll at M.S.C. or enlist in the air corps . . . enjoys football games.

WHEELER, ALLEN

"A mother's pride, a father's joy."

Al came from Fork Union Military Academy . . . favorite sport is loafing . . . plans to go to G. M. Tech . . . interested in M. H. . . . graduated in January.

WHEELER, VIRGINIA

"I'm going to be late, but I don't worry."

Member of Public Relations, Travel, and Dancing Clubs . . . horseback riding and hiking are Ginny's favorite pastimes . . . plans to be a nurse.

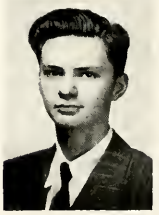

WHITE, ARCHIE

"Speech is great, but silence is greater."

Archie's future is undecided, but he is considering college.

WICKENHISER, ROBERT

"I love not men because they are men, but because they are not women."

Worked on J-Hop . . . football is Bob's favorite sport . . . plans to go to work.

WILDER, JOAN E.

"A sweet nature and a beautiful voice."

Jo is a member of French Club and choir . . . crazy about badminton . . . interested in Chuck . . . hopes to study voice.

WILL, PATRICIA

"Her friends, there are many; her foes, are there any?"

Member of Bible Club . . . skating is Pat's hobby . . . plans to be a stenographer . . . main ambition is to graduate.

WILSON, MARGUERITE

"A gay one who minds nothing."

"Muggs" enjoys swimming and skating . . . main interest is boys . . . peeved by people who become angry at nothing . . . plans to have a good time loafing.

WOLOSHYN, PAULINE

"The more you see her, the more you like her."

Student Council representative . . . on J-Hop committee . . . football and baseball are "Moldy's" favorite sports . . . interested in M.S.C.

WOODWORTH, LINDA

"Petite and sweet from her head to her feet."

Member of G.A.A. and Y-Teens . . . home room officer . . . crazy about swimming and dancing . . . dreams of R. G. . . . wants to be a telephone operator or typist.

Best of luck in everything you do
Janet

WORK, JANET

"Her ways are ways of pleasantness."

Home room officer and Girls' League representative . . . enjoys ice-skating . . . uncertain about her plans, but she is sure they include Chuck.

Best of luck
To a very sweet girl. Remember be good
Dick

WRZESINSKI, RICHARD

"A little nonsense, now and then, is relished by the best of men."

"Big Dick" sings in the choir . . . plays football . . . favorite pastimes are baseball and women . . . interested in "~~Mickey~~" . . . plans a medical course at the U. of M.

WYBLE, GEORGE

"Little man—what now?"

Has held various home room offices . . . enjoys football and basketball . . . dislikes meddling women . . . plans to attend Western State or go into the service.

YOCOM, NANCY

"A girl with curly lashes and a twinkle in her eyes."

Nan is a member of Girls' Band . . . loves dancing and football games . . . dislikes jealous people . . . hopes to see California and be a good secretary.

YODER, WILLIAM

"He's busy all the time raising 'cain'—and it's not sugar either."

President of the bowling league . . . Bill has held various home room offices . . . plans to go into the navy and then become a photographer.

Best of Luck
Pauline

Best of Every thing
Be a good girl and many years
Be happy
Bill

[45]

Seated: E. Petersen, president; M. Montgomery, secretary
Standing: C. Hayden, vice-president; K. Gillett, treasurer; Miss Lowrey, adviser

SOPHOMORE

Class Adviser—Hazel Lowrey
President—Eugene Petersen
Vice-President—Paul Jones
Secretary—Mildred Montgomery
Treasurer—Lynne Bates

JUNIOR

Class Adviser—Hazel Lowrey
President—Gary Hope
Vice-President—Otto Kern
Secretary—Doris Boettcher
Treasurer—Gordon Gallagher

Senior B Class History

Our group may not be very large; the number wins no prize,
But we make up in quality what we may lack in size.

Gene leads our class as "prexy"; he shines in three sports, too,
And he has willing helpers when there is work to do.

We did our best to make the Hop a truly great success.
We had fish and shells and anchors, a mermaid too—no less.

We've always tried to do our bit; work holds for us no fear.
Just look at all these magazines we sold our senior year!

We've taken part in everything, sports, music—drama, too.
And we have gladly done our share in this book we give to you.

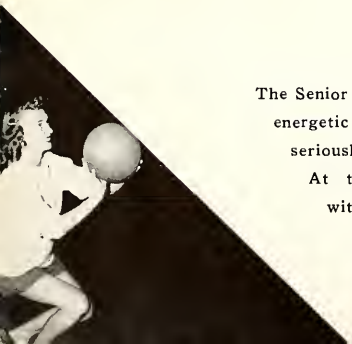

The Senior B class is extremely versatile, ranging from the physically energetic to the intellectual. At the left, Doris Boettcher seriously tries to improve her ability as a baskeball player. At the right, Sherrill Kramer and Robert Werner, with those final grades in mind, study industriously.

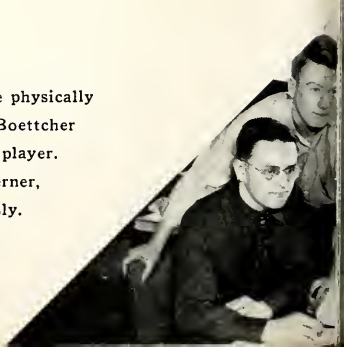

ADSIT, KENNETH

"Intent upon his destined course."

Enjoys swimming, golf, football, and wrestling . . . Ken hopes to own a gymnasium . . . wants to win the title of "Mr. America."

ALDRICH, BRUCE

"There is no love more sincere than the love of food."

"Austrich" has been president of his home room . . . is an All-American swimmer . . . in Varsity and Fur, Feather, and Fin Clubs . . . interested in becoming a veterinarian.

ASHBAUGH, MONA

"A quiet little girl with quiet little ways."

Served on the J-Hop committee . . . member of Ushers' Club . . . favorite sport is swimming . . . her future includes work in an office.

AUGENSTEIN, DICK

"What should a man do but be merry?"

Home room treasurer . . . member of swimming team . . . Dick passes his time shooting pool . . . yearns for the life of a policeman.

BATES, LYNNE CAROL

"Her hands are those of an artist."

Art Editor of Lantern . . . on J-Hop committee . . . tennis and swimming are Lynne's favorite sports . . . would like to attend college or art school.

BATSCHE, ROBERT

"If business interferes with pleasure, cut out business."

Home room treasurer and chairman of the J-Hop ticket committee . . . on swimming team . . . aspires to an engineering course at college.

BECK, DON

"He does well who does his best."

Don's main ambition is to start a print shop . . . enjoys football very much.

BELEN, GILBERT

"His silence shows off his wonders."

Called "Buck" by his friends . . . has won a reserve letter in cross country . . . crazy about swimming . . . is going to join the army.

BELL, DEANE

"Too much study causes conflict of ideas."

Deane is a member of Projectors' and Hi-Y Clubs . . . interested in baseball, football, ice-skating, girls, and money . . . will go to college, then settle down.

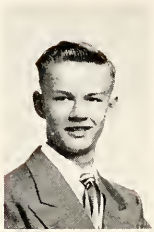

BLOCK, WILLIAM

"A Block off the old chip."

Student Council representative . . . member of Lantern Staff, Youth Forum, French Club, and Honor Society . . . Bill enjoys hockey and ice-skating . . . expects to attend U. of M.

BOETTCHER, DORIS

"Concentrated sunshine."

"Dore" has been class secretary, president of G.A.A., and secretary of Girls' League . . . on Lantern Staff, Honor Society, and J-Hop committee . . . delights in swimming.

BOWER, JAMES

"Time and I both go steady."

"Blacky" is a member of Dancing and Projectors' Clubs . . . enjoys track, football, and wrestling . . . is planning for a California excursion.

BOYCE, KEITH

"The ladies' hearts he did trip on."

Much of Keith's time is devoted to Boys' Band . . . is very fond of football . . . undecided as to what he will do after graduation.

BREWSTER, WILLIAM

"Do it with a will, and it will be done."

Bill is intrigued by horseback riding . . . desires to become an auto mechanic.

BRILLHART, DONNETA

"Whenever she has anything to say, she says it."

Member of Glee Club . . . "Donnie" likes to bowl . . . would like to become a nurses' aid or do secretarial work.

BRILLHART, JAMES

"Marriage bringeth on work."

Member of swimming and tennis teams . . . Jim would delight in traveling around the United States . . . has a full time job of being husband to Elaine.

BROWN, ROSEMARY

"A friendly girl with friendly ways."

"Brownie" is a member of Ushers' Club . . . likes swimming, roller skating, and dancing . . . is pleased at the thought of being a private secretary.

BUHL, NATALIE

"Her work she does with all her heart; this really is a noble art."

On J-Hop committee . . . a Student Council representative and in Girls' Band . . . football and baseball intrigue "Nat" . . . interested in becoming a secretary.

BYAM, PETER

"I will find myself a way —or make one."

Member of Student Council and Projectors' Club . . . favorite sport is football . . . Pete will take an engineering course in college.

CARLSON, EDWARD

"Knowledge is power."

Some lucky college will acquire Ed . . . a stiff course in chemistry will take up the majority of his time.

Best luck always Delores

CARPENTER, DELORES

"She'll sing her way through life."

"Carp" has been a brilliant addition to the operettas . . . enjoys ice-skating and swimming . . . dreams of Ken . . . college and music are included in her future.

CLEEVES, HELEN

"A shining star in this dull world."

"Hoot" is a member of Art Club and Girls' League Board . . . is crazy about swimming . . . will be a future interior decorator.

CRUTHIS, DAVID

"A diamond in the rough, a genius with hidden possibilities."

Member of Varsity and Fur, Feather, and Fin Clubs . . . interested in swimming . . . hates Latin . . . Dave's future is undecided.

DE LINE, GERALD

"I'm well content."

The apple of "Elmer's" eye is Ilah Mae . . . enjoys bowling and golf . . . will join the navy and then go into the grocery business.

DICK, KAY

"Cupid never misses to make a Mrs."

Publicity chairman for the J-Hop . . . worked on G.O. and Lantern collections . . . thrilled by basketball games . . . office work lies ahead for "Dickie."

DUDLEY, BEVERLEY

"To have a friend is to be one."

Treasurer of Ushers' Club and on Girls' League Board . . . "Bobby" likes all sports . . . expects to be an office worker or a switchboard operator.

EDGAR, JERRY

"We hope her name is all that changes."

Jerry is fond of bowling and roller skating . . . marriage awaits her . . . believes she will be a good housewife.

EDWARDS, BARBARA

"The world belongs to the energetic."

Vice president of G.A.A. . . . has received a G.A.A. letter . . . "Barb" belongs to the Aquatic Club . . . college is her destination.

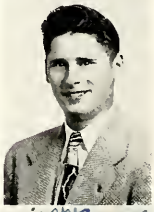

ELLIS, FRED

"Whenever I feel like exercising, I just lie down until the feeling goes away."

"Worm" is a member of the band . . . swimming and golf take up his leisure time . . . will attend the Marine School of Music.

Best wishes to the [illegible] Butterfly Lee

EZRAY, LEAH

"Only weeds grow tall."

In Drama and French Clubs . . . on Easterner Staff and J-Hop committee . . . enjoys baseball . . . "Lee" expects to go to college.

FAY, ROSANA

"A cheerful person with a pleasant smile."

"Roxy" is a member of Ushers' Club . . . delights in all sports . . . main interests are Mason and Ray . . . plans to be a telephone operator.

FITZGERALD, JACK

"He is wise who doth talk but little."

Has held several home room offices . . . Jack belongs to band and is on the tennis team . . . would like to attend the Marine School of Music.

FLECK, ROSWELL

"Life is no longer if I hurry; the world is not better if I worry."

"Ross" is interested in football . . . future days will see him ambling down the highway in a truck.

FLINTZ, WALTER

"Man of few words."

Has received honors for not being tardy or absent . . . Walt enjoys swimming and football . . . a future draftsman . . . will enter U. S. Navy.

FLUKE, WILLIAM

"Who invented this thing called work?"

Basketball is Bill's favorite sport . . . desires to take a traveling spree.

FRENCH, DICK

"Worry and I have never met."

Dick is an active member of band . . . Student Council representative . . . likes basketball . . . engineering will be his career.

FULLER, DONNA

"She seems quiet, but do we know?"

Loves volley ball and dancing . . . "Freckles" belongs to the Ushers' Club . . . hopes to be a secretary.

FULSON, LUCILLE

"As good natured a soul as e'er trod on shoe leather."

Lucy is secretary of F.H.A. . . . in Ushers' Club and Dancing Club . . . wants to go to college . . . looking forward to life with Al.

GAIDUCHIK, MARIAN

"It's her smile that turns the trick."

Belongs to the G.A.A. . . . "Mickie" is crazy about football, baseball, and swimming . . . in two swimming shows . . . likes people . . . future includes college.

GARRETT, RICHARD

"He is the maker of his own fortune."

Dick has held various home room offices . . . in band . . . fond of baseball and football . . . undecided about the future.

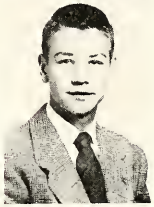

GAUNT, DONALD

"Never worry today if you can put it off until tomorrow."

Belongs to Varsity Club . . . Don likes football and basketball . . . will be sailing the seven seas.

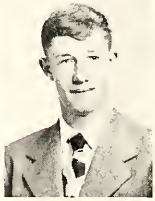

GILLETT, KIM

"At labor's gate, success awaits him."

Kim is active in all sports . . . belongs to Varsity and Fur, Feather, and Fin Clubs . . . enjoys football and swimming . . . hopes to attend college.

GREEN, MARILYN

"Care sits lightly on her shoulder."

Helps in G.O. and Lantern collections . . . belongs to Ushers' Club . . . office work lies ahead for Marilyn . . . interested in a certain fellow.

GROVE, ROGER

"When in doubt, be nonchalant."

"Whitie" plays the baritone in the band . . . received a band award . . . future is at the Marine School of Music and then M.S.C.

GUNN, JERRY

"I take life easy and find it quite worthwhile."

Delights in baseball and football . . . Jerry's ambition is to join the Marine corps after graduation.

HANES, JACQUELINE

"Her peppy personality is the punch of the party."

"Jackie" has taken part in the French, Drama, and Ushers' Clubs . . . helped on J-Hop committee . . . stenographic work awaits her . . . interested in all sports.

HARRIS, MARILYN

"Her ways are ways of pleasantness."

Enjoys softball, football, and basketball . . . chairman of the checking committee for the J-Hop . . . Ushers' Club . . . peeved by certain people . . . future undecided.

HATADIS, ROBERT

"A light heart lives long."

Home room treasurer . . . Bob likes football . . . would like to travel . . . will retire at an early age and become a professional loafer.

HATCH, OLIE

"Good nature is of daily use."

Nicknamed "Oleo" . . . plans to join the army when, and if, he leaves the hallowed corridors of Eastern . . . favorite sport is basketball.

HAYDEN, CHARLES

"He's an all-around good fellow."

Charley is vice president of his home room . . . member of the Varsity Club . . . likes football . . . first, a job; then, to college.

HEISER, RONDY

"A cheerful youth with pleasant phiz, who eats his grub and minds his bizz."

Active in band . . . has received the three-semester award . . . "Corky" hopes to get rich quick.

HIDEY, ELLA MAY

"A lovely little creature."

Member of Honor Society . . . "Hidey" loves working for Mr. Simpson . . . pet peeve is his kidding . . . dreams of Ken, work, and marriage.

HILLMAN, GERALDINE

"Just give me a book and plenty of time."

"Gerry" is fond of badminton . . . business school awaits her . . . enjoys reading and has about exhausted the fiction section of the Eastern library.

HOAG, BARBARA

"Talk's cheap; have some. I've plenty for all."

Member of the J-Hop committee . . . "Bobbie" is intrigued by football games . . . future plans include going to college in preparation for a nursing career.

HOLLINGSWORTH, MARY LOU

"She sparkles as the morning dew."

"Butch" is secretary and treasurer of her home room . . . favorite sport is tennis . . . in the G.A.A. . . . desires to become a secretary and then get married.

HOPE, GARY

"Wisdom is better than rubies."

Junior class president . . . "Bashful" idolizes I. D. . . . enjoys reading football magazines . . . went out for Varsity baseball and football.

INSCO, NORMA

"A little woman is as capable as a big man—when it comes to raising cane."

Norma's favorite sport is swimming . . . main interest is a certain someone from Sexton . . . anticipates a traveling tour.

JONES, PAUL

"A good temper, like a sunny day, sheds a brightness over everything."

Has received a three-semester award for his activities in the Eastern Band . . . the air force will add "Pee Wee" to its enlistment.

JORDAN, ROBERT

"Isn't it strange what a smile and big brown eyes can do?"

Bob belongs to the band and the French Club . . . has a strong liking for deer hunting and football.

KANILLOPOOLOS, THOMAS

"Success will be his—he really works."

Has received a band award for his activities in the music department . . . Tom enjoys swimming . . . expects to enter the army.

KERN, OTTO

"The best of sports this man is known; a right good fellow we all own."

"Andy" was vice president of his junior class . . . Student Council representative . . . member of the football, baseball, and track teams . . . anticipates a vocation in chemical engineering.

KESLER, NORMA

"A smile to each, a frown for none."

Secretary of her home room . . . enjoys swimming, football, and bowling . . . "Norm" expects to become a secretary.

KING, GENE

"A little nonsense now and then."

Gene likes to attend both football and basketball games . . . his future is undecided.

KLASKO, AGNES

"She is always friendly and carries a smile for all."

Agnes has served as home room treasurer . . . member of the J-Hop committee . . . enjoys football games . . . would like to attend college and become a nurse.

KLOBUCHER, DELORES

"Let's be gay while we may."

Home room treasurer . . . member of the J-Hop committee . . . "Del" likes football . . . intrigued by the idea of college and a nursing career.

KORKOSKE, MARLENE

"The rolling stone never gathereth moss."

Fond of horseback riding, dancing, and football . . . Marlene likes working at M.S.C. Union Building . . . future plans lie in California . . . interested in becoming a telephone operator.

KRAMER, SHERRILL

"Men of few words are the best men."

"Bunky" is in Paint Splashers' Club . . . crazy about swimming.

LEITZ, DONALD

"Education works if the student works."

Enthusiastic about football and baseball . . . Don wishes to be a success as a printer.

LIEBUM, LYNFORD

"A man's worth is estimated by his conduct."

"Lynn" devotes most of his time to band . . . enjoys golfing and swimming . . . playing the piano is his pastime . . . college bound to study dentistry.

LOWE, HOWARD

"He rests well in all classes."

Looks forward to graduation . . . interests include women.

LOWELL, ELWOOD

"Silence is as great an art as speech."

Elwood likes all sports but has a preference for basketball.

MARKOFF, GEORGE

"I'm willing to be convinced, but I'd like to see the man who can do it."

Likes golfing, bowling, and swimming . . . despises people who fool around and don't study . . . George will manage a grocery store.

MARSHALL, GERALD

"Do not disturb—student resting."

Jerry has received a three-semester award in band . . . active in Eastern's Bowling League . . . would like to join the air force.

MARTIN, JACK

"His talents are of the more silent type."

Attends Tech in the morning . . . future work lies in auto mechanics . . . swimming enthusiast.

MAY, LYLE

"As good a chap as you could know."

Swimming fascinates Lyle . . . enjoys working in a store . . . his artistic pictures on the blackboard add to the home room decorations.

McDANIEL, JOAN

"She and gloom are no relation."

"Mickey" is Student Council representative . . . treasurer and secretary of her home room . . . watching football games please her.

McELMURRY, RUTH

"A good companion makes good company."

A member of Girls' League, Student Council, G.A.A., French Club, and Y-Teens . . . Ruthie would like to attend M.S.C. to become a physical education teacher.

McKAY, DEAN

"Great fires spring from little flames."

Member of the wrestling team, "Mac" won State Championship in this sport . . . auto mechanics appeal to him.

MONTGOMERY, MILDRED

"The mildest of manners, the sweetest of ways."

Milly was sophomore class secretary and vice president of her home room . . . has a fondness for football . . . expects to go to college.

MOORE, BETTY

"Her smiles are as numerous as her curls."

Called "Red" by her friends . . . enjoys basketball and football . . . will become a telephone operator after she joins that group reverently called the "alumni."

MORRIS, DONALD

"He is the mirror of courtesy."

Don received a band award . . . member of the swimming team . . . expects to attend college and medical school for a surgeon's degree.

MULL, MELDON

"Not too serious, not too gay, but an all around good fellow."

Served on the reserve basketball team . . . "Mel" likes basketball and swimming . . . the army beckons, but later comes a job in the automotive field.

NEUMAN, JOHN

"Truly a gentleman—prefers blonds."

John enjoys swimming, hunting, and fishing . . . World Literature and girls bother him . . . plans to go to college.

NICKELS, JOAN

"I shall be merry and free, and sad for no man."

Served as G.O. and Lantern collector . . . Jo's favorite sport is swimming . . . hates History and can't wait until graduation day . . . secretarial work intrigues her.

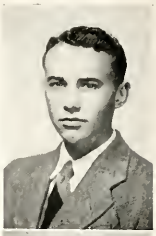

NOELP, ROBERT

"Studies don't bother me; neither do girls."

Bob has been home room treasurer . . . crazy about motor-scootering . . . dislikes U. S. History and girls in general . . . plans to work.

NORTON, BARRY

"One student who thinks—occasionally."

Active member of the band . . . Barry is interested in photography and loves golf . . . anticipates college after leaving Eastern.

NOVELLO, JOSEPHINE

"A girl who laughs and talks away her vacant hours."

"Jo" likes football . . . can't wait until she graduates . . . would like to take life easy and travel abroad.

PAPPAS, PAULINE

"A personality full of rascality."

Fond of roller skating and school, but detests homework . . . would like to travel after graduation.

PARKS, DONALD

"Has a manly self-reliance."

Don is an active Hi-Y member . . . loves football and basketball . . . Ginny's gum cracking annoys him . . . hopes to have his own business.

PARTLOW, GLENNA DALE

"There is nothing like fun, is there?"

Football and tennis are "Glenny's" favorite sports . . . will enter designing school after graduation.

PETERSEN, EUGENE

"Every man has his faults —good looks are his."

Pete is a member of Honor Society and of Varsity and Fur, Feather, and Fin Clubs . . . in Varsity basketball, baseball, and football.

PHILLIPS, PATRICIA

"Better to be small and shine than to be large and cast a shadow."

Pat dislikes cooking and a certain fellow . . . was a Student Council representative . . . desires to be someone's secretary.

POLLOCK, RAYMOND

"Don't let innocent looks deceive you."

Would like to set up a business for himself after a nice long trip, of course . . . likes drafting . . . enjoys swimming, football, and hunting.

POPOFF, DONALD

"When duty whispers low, 'Thou must', this youth replies, 'Well, if I have time'."

Don has held various home room offices during his stay at Eastern . . . delights in watching a close football game . . . yearns for a college education.

PRATT, CARLTON

"A man of silence is a man indeed."

Enjoys going ice-skating on cold wintry nights . . . will join the armed forces after graduation.

REDBURN, JOYCE

"Life without laughing is a dreary blank."

"Jo" is a member of the Board of Athletic Control, Lantern Staff, Y-Teens, and Madrigal Choir . . . chairman of J-Hop committee . . . hopes to be a nurse.

REEVE, STEPHNE

"In work or pleasure, she'll find her clouds are silver lined."

President and secretary of Ushers' Club . . . Girls' League and Student Council representative . . . a member of G.A.A. . . . baseball and softball delight "Stevie" . . . will attend M.S.C.

RHODES, GORDON

"He's a jolly good fellow."

Eastern's Band has a fine member in Gordy . . . has a liking for football . . . plans to go into business with his father.

RINGLE, JANET

"On her sunny way she goes."

"Blondie" loves tall, blond men . . . member of Ushers' and Needlecraft Clubs . . . worked in library . . . would like to be a clerk.

ROBSON, JACK

"Of a good beginning cometh a good end."

Worked on J-Hop . . . is a member of Boys' Band . . . football fascinates Jack . . . an engineering course at college is his destination.

ROOD, ROBERT

"Give me the luxuries of life, and I will dispense with the necessities."

A swimming enthusiast . . . Bob plans to marry Lois, have a nice honeymoon, then settle down to his business of sign painting.

RUSNELL, RONALD

"Thy modesty is a candle to thy merit."

"Russ" likes baseball and football . . . after-graduation plans are not definite . . . would like to travel and get rich.

SACK, ROBERT

"No limits but the sky."

A music, ping-pong, and football fan is Bob . . . might continue his musical studies in college . . . Student Council representative . . . received a three-semester band award.

SCHLEICHER, ANNA

"Mischief hath the power to assume a pleasing shape."

Annie has been secretary of home room . . . enjoys swimming and tennis . . . loves to cook . . . hopes that wedding bells will ring for her and Jack.

SEDLON, MARIE

"Her very foot hath music in it."

Attends football and basketball games . . . a very talented musician, "Sedlon" plans to go to college and study to become a member of a symphony orchestra.

SHEATHELM, HERBERT

"He finds joy in all sports."

Herb is a Student Council representative, a member of Honor Society and Varsity Club . . . participated in football, baseball, and basketball . . . is M.S.C. bound.

SKIDMORE, JOE

"Happy men have many friends."

Joe has been home room president and Student Council representative . . . likes football, basketball, and hunting . . . future M.S.C. "frosh."

SMITH, GAYLA

"Unassuming, conscientious, and dependable."

A member of the Ushers' and F.H.A. Clubs . . . Gayla is in Madrigal Choir . . . will work at Bell Telephone . . . peeved by her own bashfulness.

SMITH, RICHARD

"He looks quiet, but—."

Dick has been home room treasurer . . . enjoys basketball, baseball, and hunting . . . future undecided . . . likes Mr. Brisbin . . . pet peeve is "Barbara."

STANISH, RICHARD

"An honest man's word is as good as his bond."

A member of the Projectors' Club . . . hobbies are photography and amateur radio . . . member of Central Michigan Amateur Radio Club . . . will study electrical engineering at M.S.C.

STEVENS, MARIAN

"Wherever she finds herself in life, she'll get along."

"Stinky" has been Girls' League representative . . . in French Club and G.A.A. on Lantern Staff . . . aggravated by people who laugh at their own jokes.

SWEET, RICHARD

"He hath many strings to his bow."

Has received honors in varsity basketball, baseball, and football . . . plans to take up physical education in college to become a coach.

TAYLOR, RICHARD

"He may be quiet in school, but oh, on the outside!"

Dick enjoys bowling . . . does not like references to his curly hair . . . would like to be a draftsman.

THOMAS, NANCY

"Wearing confidence like a halo."

Y-Teens president, Student Council and Girls' League representative . . . likes tobogganing, tennis, and Mr. Brisbin . . . a nursing course at college awaits her.

TIDSWELL, JOHANNE

"Her own mind and character are what most becomes her."

Girls' League representative . . . received the three-semester award in band . . . will enroll at Hurley Hospital in Flint for nurses' training.

TISHROCK, ROGER

"Exceedingly clever in every endeavor."

"Lefty" is a member of the $100 Club and Hi-Y . . . believes Mr. Brisbin is an ideal person . . . business college beckons him.

TOMAN, JAMES

"No limits but the sky."

Jim has participated in cross country . . . enjoys basketball . . . plans to go to college to take up architectural engineering.

TRAYER, BARBARA

"Quiet, unobtrusive, she wends her way thro' life."

Belongs to the Social Dancing Club . . . "Bobbie" hopes to work at Bell Telephone and then keep house for her husband, Bill.

TRUDGEN, BRUCE

"The actions speak the man."

In band and Band Council . . . Bruce's ideal sport is football . . . builds boats and would like a career in this field . . . will attend M.S.C.

WAKULSKY, HELEN

"Obliging and cheerful, industrious and kind."

Helen is a Student Council representative . . . active in G.A.A. and loves to swim . . . worked on Lantern Staff and J-Hop . . . looks forward to a nursing career.

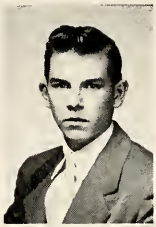

WARNER, RICHARD

"Little we know of thee, but that is good."

Dick enjoys history . . . thinks Mr. Brisbin is an ideal person.

WATT, BARBARA

"Blushing is the color of virtue."

Sports delight "Barbie" . . . is treasurer of G.A.A. . . . member of Honor Society . . . worked on J-Hop and Lantern . . . pet peeve is sunlamps . . . hopes to attend college.

WEAR, DAWN

"A vast amount of good sense."

Dawn is home room secretary and treasurer . . . member of G.A.A. and Honor Society . . . worked on J-Hop . . . likes all sports . . . desires to be a secretary.

WEBB, ALLEN

"What's the use of figuring on tomorrow when it's twenty-four hours away?"

Al likes football . . . after graduation, wants to get married . . . will manage a grocery store.

WEBER, MARIE

"Fond of fun and ready for a laugh."

Vice president, secretary, and Girls' League representative of her home room . . . worked as G.O. collector . . . enjoys ice-skating, dancing, and baseball . . . will be a secretary.

WERNER, ROBERT

"It's just his brilliance shining through that makes his hair so bright a hue."

Home room vice president . . . "Red's" favorite sports are football and golf . . . likes Mr. Burnham . . . plans to work in a grocery store.

WILLIAMS, ROBERT

"A cheery smile for ONE girl."

"Willie's" favorite sport is wrestling . . . now works for A & P . . . looking forward to a life of wedded bliss.

ZIMMERMAN, SALLY

"Her friends—they are many; her foes—are there any?"

Chairman of the refreshment committee for J-Hop . . . "Saz" has been in Ushers' and Needlecraft Clubs . . . likes swimming and basketball . . . pet peeve is "Janet."

Executive Staff

L. Bates is attentively listening as L. Klimecky and Miss Lowrey suggest art work for the Lantern. Mr. Peterman has just divulged some secret, to the amusement of Miss Richards, M. Travis, and M. Laing.

Lantern Staff

Front row: J. Clingerman, L. Parker, J. Amsbaugh, J. Bond, C. Custer, L. Klimecky, L. Bates, N. Breeding, J. Niblett, P. Rowley, D. McMahon
Middle row: M. Plowman, M. Laing, J. Sherman, D. Boettcher, B. Blanding, B. Turney, B. Watt, B. Block, F. Probst, M. Engle, E. Rogozinski, L. Crossman
Back row: N. Forbes, S. Jones, M. Travis, H. Wakulsky, M. Stevens, N. Thomas, J. Redburn, J. McKinney, H. Allen, J. Bonner, V. Russell, M. Rounavaara, J. Newman

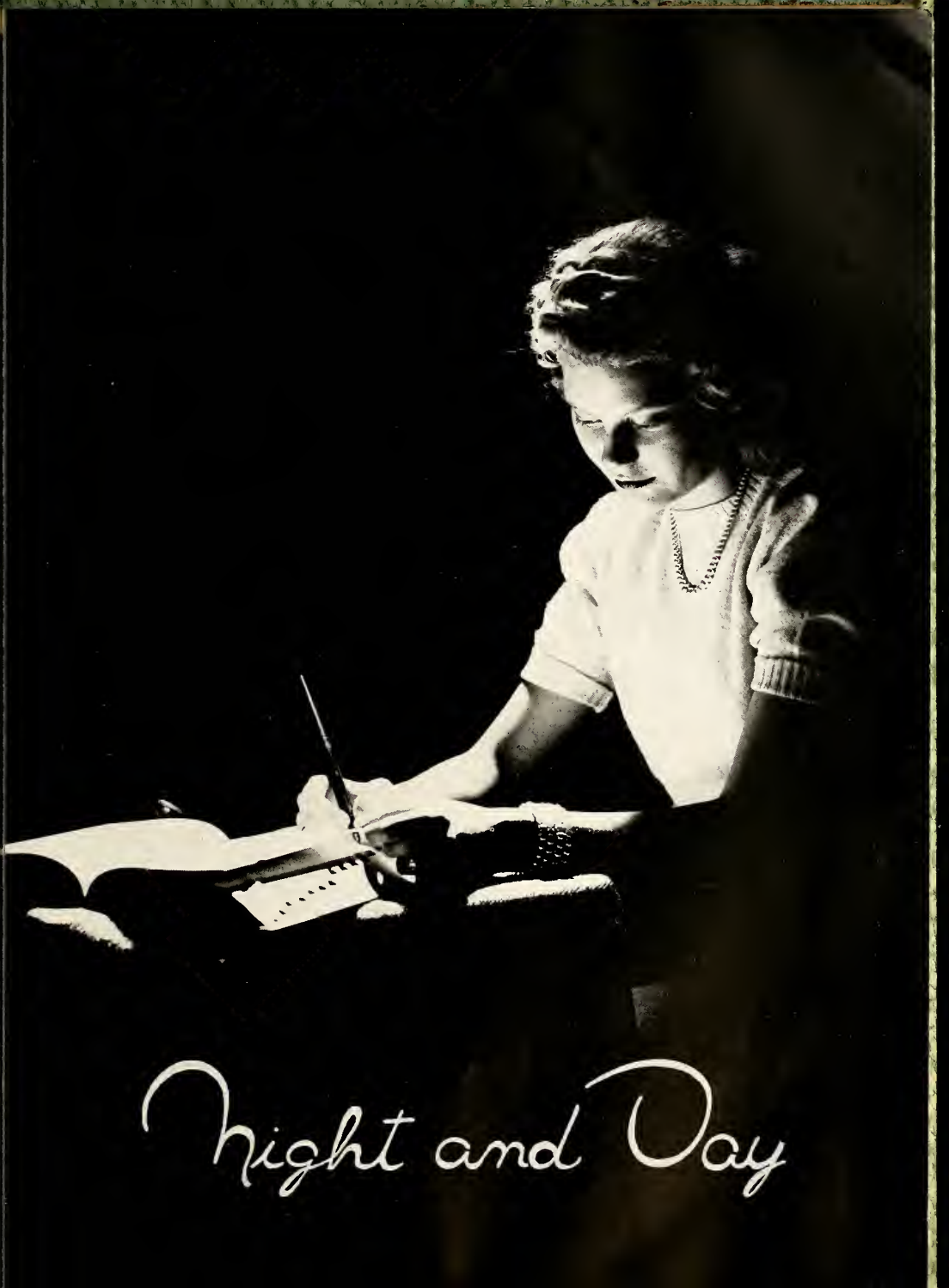
Night and Day

J. Starr, J. Phillips, M. Grams

Seated: J. Corwin, L. Enghoffer
Standing: D. Severns, R. Schutt

M. Keep, M. Hatt, B. Welton

Seated: L. Lowry
Standing: L. Rhynard, P. Raymond, C. Lundberg

Left to right: C. Benson, L. Puffer, M. Earl, B. McQuery

N. Breeding, R. Dreps

P. Schakelford, H. Burns, K. Holmes

S. Morlok, J. Malatinsky, M. Wilson

Depth, color, and richness are added to the music of our lives through the Academic courses offered in our school curriculum. English plays a major role with its inclusive program of dramatics, literature, journalism, and creative writing.

In one of the above pictures, we find Neil and Rosie involved in the intricacies of diagraming, or rather Neil is, for Rosie is very bored with the whole thing.

Left to right: M. Phelps, A. Perkins, B. Niblock, N. Carpenter

Left to right: D. Sweet, L. Miser, B. Mills, F. Moore, G. McKimmy

Left to right: J. Fors, J. Gabrick, B. Sinadinos, Y. David, B. Barnes, J. Gipe

Left to right: B. Niblock, M. Brewer, B. Brewer, B. Moore, L. Foster

E. Lawder, G. Felts, J. Skidmore

"This book isn't overdue—I paid that fine yesterday . . . could you please tell me where to find this magazine?" Such are the words Miss Aldean Pear hears daily.

Advanced Composition students are often found in the library, busily working on the "long-term." In the center picture, you see a group of girls frantically trying to find that last-minute information. Yes, those "bib-cards" must be finished tonight!

Left to right: B. King, R. Dell, M. Gill, L. Kopp, J. McKinny, J. Sherman, M. Wood

R. Rogo, I. Rosier

C. Gale, P. Palmer, G. Siemon

D. Carpenter, H. Wakulsky, D. Morris

Adventures of roving warriors, the loves of powerful queens, and the customs of foreign countries are a few of the interesting sidelights one learns in a language course.

Helen finds Cicero an entertaining subject for discussion, and Delores is an avid listener, but Don attempts to find some connection between his daily assignments and the gentleman in the toga. Through the use of pictures, maps, and lively discussion, a basic language is given a modern appeal.

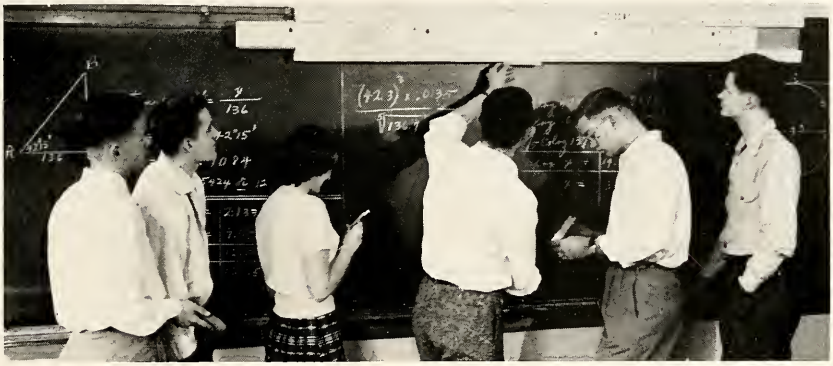

Left to right: B. Block, N. Devereaux, L. Hall, T. Fronczak, D. Jessop, A. White

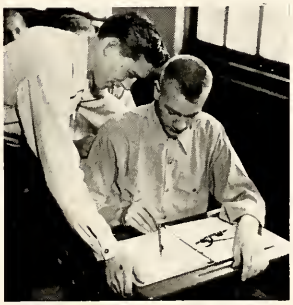

M. Brewer, H. Marcussen

B. Willsey, B. Cramer

S. Brambrick, M. Klein

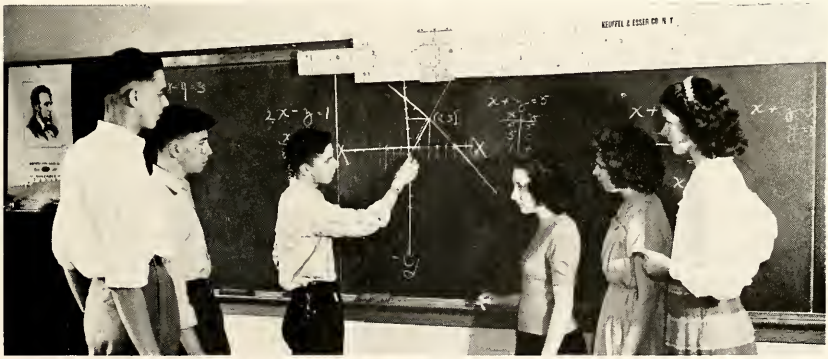

Left to right: C. McConnell, B. Mills, L. Woodard, N. Peacock, E. Grahms, B. Blanding

The students who choose to take mathematics leave Eastern with a thorough knowledge of this subject.

In one of the above pictures, you will find one girl surrounded by handsome men. Lois surely must enjoy trigonometry, for look at the willing assistants that she has! Bill Block is even ready with an eraser in case there should be an error, while Archie's quizzical expression expresses distrust in Ted's knowledge of logarithms.

R. Jerrim, M. Henderson, B. Velanti

Left to right: D. Standish, R. McElmurry, Mr. Brisbin, B. Hoag, R. Tishrock

Left to right: C. Simpson, J. Rom, J. Scamarcia F. Probst

Left to right: B. Bain, B. Lloyd, B. Adams, M. Gill

S. Kramer, B. Werner

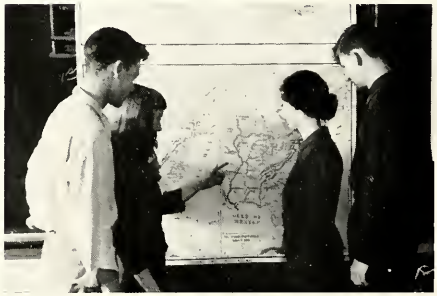

Left to right: J. White, A. Ide, M. Swain, S. Penski

Mr. John Brisbin's U. S. History classes are very cheerful, judging from the happy faces looking at our photographer. We know that Roger loves history, but that grin might be inspired by Dick's subtle humor.

Do you suppose that Barbara and Ruth won those corsages for being able to quote correctly from the Constitution of the United States, or could it be that this was the morning after the J-Hop?

Left to right: Mr. Douglas, G. Abbott, A. Klasko, D. Hewitt, J. Bower, L. Naden

D. Jones, G. Berry, R. Beelby

G. Wyble, P. Sellhorn, D. Wrzesinski

Left to right: E. Parker, R. Sabrosky, P. O'Briant, J. McCauley, J. Sherman

J. Thornbary, B. Dorsk, L. Otis

Those horrible smells which creep out from under certain doors are nothing alarming. In the Chemistry laboratories many experiments are performed; some are successful, but others are the source of evil odors and terrific explosions.

Mr. Douglas, in a typical informal pose, supervises Agnes' careful pouring as she performs an experiment. Jim lends a helping hand, but George looks rather apprehensive. Evidently he would prefer to be farther away from that dangerous apparatus.

C. Proos

B. Addis, J. Boroughf

Row I: B. Bovee
Row II: J. Newman, M. Ruonavaara

C. Proos, B. Britton, B. Gardner

A musical composition attains perfection only through studies which contribute accuracy and attention to minute details. The Commercial Department offers an outstanding illustration of precision and skill.

Retail Sales is one of the most recent additions to the curriculum. Actual situations are brought into the classrooms, as may be seen in the above pictures, as Britton and Gardner listen attentively to "what the well dressed young man should wear," and Betty plays the part of a customer for Joanne. Charles Proos shows a practical application of his studies as he checks invoices at Knapp's.

M. Sellers, M. Van Sickle

M. Vukich, M. Treat

Carl Terwilliger is stressing a point used in commercial advertising, as shown in good layouts, while Chuck Stephenson, Lorraine Potter, Bobbie Watson, and Pat Layman look on.

Store Merchandising involves business techniques ranging from the tiny store at Bosch's Corner to the exclusive and modern establishment of Lowrey City.

In order to become an expert typist, one must learn a great many details in addition to the technicalities of the keyboard and carriage. Margie and May demonstrate the correct method of inserting the paper, a procedure that sounds simple enough until it is tried.

Left to right: D. Cheney, E. Strauss, B. Chenoweth, M. Six

Left to right: M. Nelson, B. Swanson, J. Boroughf, B. Smalley

B. Beasley, M. Coppins

Row I: B. Simpson, R. Johnson
Row II: M. Marcham, J. Parish

J. Golnek

B. Watson

B. Addis

Row I: C. Welch, B. O'Brien
Row II: E. Helmker, B. LeFurge, R. Sabrosky

Left to right: N. Page, B. Goodsell, J. Fenner, G. Spitzley

Two times two, plus four, add five . . . No, none of this tedious hand work for the students taking office practice. Their training consists of operating adding machines, comptometers, dictaphones, and all other equipment needed to keep a modern office functioning efficiently.

$100 Club

Row I: R. Tishrock, A. Seely, M. Stevenson, N. Buhl, B. Watt, M. Foote, B. Jordan
Row II: B. Rostorfer, J. McIntire, S. Cushman, R. Pollock, J. Snyder, P. Winnicki, C. Eaton, B. Sack, D. Garrett

Joe's $15,000 smile has inspired Easternites to win national honors eight different times in the annual magazine campaign.

Natalie Buhl demonstrates one method of becoming Eastern's top saleswoman. (Notice her foot in the door!)

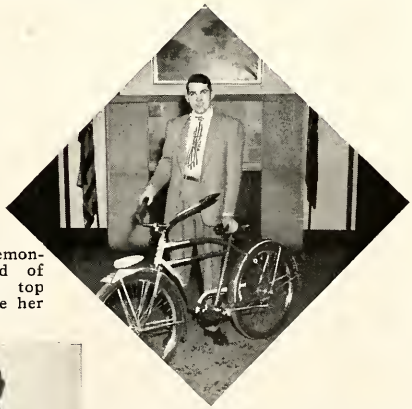

Bob Rostorfer proudly displays the prize he won for being one of the outstanding salesmen in the 1949 campaign.

P. McPherson

A. Gladden

B. Noelp, R. Holliday

B. Jennings, D. Look

The dripping brushes of the Art Department paint a background of vivid beauty for the theme of our daily school activities. Miss Richards inspires the students to attempt striking combinations, sophisticated patterns, and lines of stark modernity in oils, color, or charcoal.

In our book of memories, we pay special tribute to Miss Richards, who so patiently has contributed her time and talent to our production.

D. Paulson

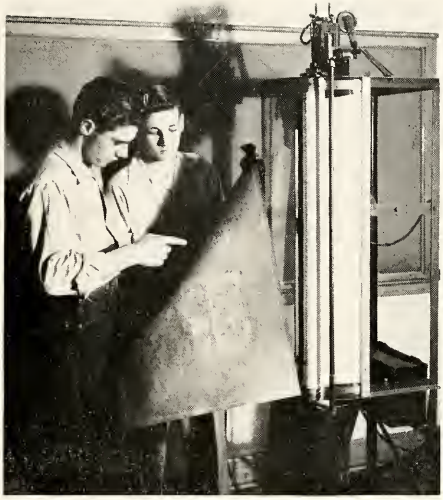

B. Adams, L. D. Parks

F. Stowe

S. Meng

The Industrial Arts make a definite contribution to the school melody. The delicate precision of drafting adds an exactness that is characteristic of a musical score. The melancholy wail of the electric saw is paralleled by the rhythmic bursts of sound from the auto shop. Accompanying the medley is the staccato beat of the printing presses.

Upper left:
P. Caruss, T. Koehler, J. Karkau, P. Pearson

Lower left:
D. King, C. Case, L. Vermeersch, J. Nolan

Upper right:
D. Rich, M. VanKuiken

Center:
Mr. Eldred, R. Underwood

Lower right:
G. Struble, D. Trew, B. Casler

Few people realize the many contributions made by Eastern's Printing Department. The students learn the basic elements of a trade and, at the same time, produce materials at the request of other departments. In the above pictures, Jack and his co-workers are setting type for the school paper, while Mr. Eldred explains to Reg the intricate process of composing a football program.

B. Kitsmiller, D. Allen, A. Hunt

A. Bobrofsky, R. Harry

M. Brewer, T. Bupp, D. Kuepfer

Mr. Spitler, B. Quayle, H. Zalewski

In the annex, Mr. Spitler and his classes explore the mysteries of the automobile. They not only do actual repairing, but also study theories. Problems related to automotive are worked out in minute detail. This helps them to gain technical knowledge in the respective phases of this trade. When the boys leave our shop, they are a group of skilled mechanics.

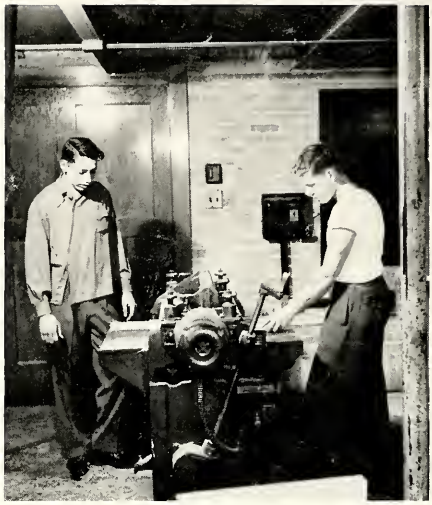

Many of the jobs in woodworking are done either by hand or by power machinery as demonstrated by Wayne, Ted, and Jack. Both types of work require a steady hand and practical knowledge.

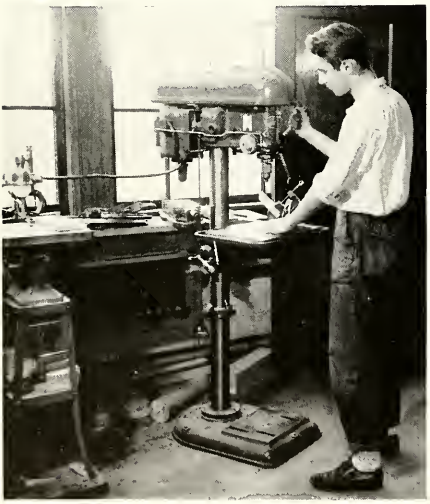

End tables, cedar chests, and chairs are a few of the articles cut, sanded, and assembled in woodworking. John and Frank illustrate one of these tedious but necessary jobs.

Upper left: T. Beckner, J. McNaughton
Lower left: W. McLellen
Upper right: C. Jones, D. Watros
Lower right: F. Staffen, J. Giddings

Upper left:
M. Robbins, L. Kirkconnell, I. Lawrence

Lower left:
A. Whidden, P. Smith, J. VanDyke, J. Bartz

Upper right
Mrs. Allen, L. Reimann, D. Cheney

Center:
Mrs. Hollinger, J. Woolston, H. Tidwell

Lower right:
D. Beckwith, V. Rhines, J. Scott, E. Lee

Serene and gracious living is woven into our school composition by the ever-efficient Home Economics Department. The social problems which confront modern youth are given careful study by both boys and girls. Home management, foods, and sewing are offered as efficient aids to a happy future.

Upper left: R. Baxter

Center: P. Cooley, P. Raymond

Lower left: E. Kesler, M. Gilby

Upper right: B. Parisian, M. Smith, G. Hillman

Lower right: J. Andrus, J. Edgar, H. Chorak

Marilyn Smith is rightfully proud of her charming new suit, for she has gone through the rather terrifying process of having to take the initiative in selecting a pattern, buying material, and cutting cloth. Barbara Parisian admires the careful tailoring which has been accomplished under the patient instruction of Mrs. Kirby.

Upper right: E. Gessner, F. Slater, B. Thomas, G. Scofes

Center: S. Alberts, J. Bacon, J. Amato

Lower right: H. Sylvester, D. Ruff

Upper left: D. Dobson, J. McFadden, B. Good, D. McMahon

Lower left: N. Insco, L. McKimmy, Miss Manchester, S. Rust, F. Moore

Students interested in the preparation of food find cooking classes very profitable. Donna, Beth, Jerelyn, and Delores show a keen desire to learn new recipes for tasty dishes.

Shirley, Janet, and Josephine enjoy what is usually a boring task. Perhaps their bright aprons contribute to their gaiety.

Upper left: J. Amato, J. Henderson, C. Deitz

Center: Mr. Eldred, Mr. Stillman, Mr. Lange, Mr. Altenhof

Lower left: Mrs. Jacobson

Upper right: A. Everette, J. Niemela, D. Norman

Both the teachers' and students' cafeterias are filled at noon with those who seem to have forgotten their classes—at least for an hour. Behind the counter are the familiar faces of classmates, who serve the food under the friendly guidance of Mrs. Kennedy.

Music in the Air

Concert Band

One of the high points of the football season is the home-coming game. The alumni sponsor the events in connection with this evening, and one of their pleasant duties is the escorting of the home-coming queen and her attendants. The identity of the winner is not revealed until she is presented by the president of the alumni group. She is then the honored guest at the dance which follows the game. The young lady honored this year was Marilyn Foote, who appears in the picture at the left with the other candidates, one representative from each class.

Standing, from left to right, are: Maxine Montgomery, Doris Boettcher, and Marilyn Foote.

Seated, from left to right, are: Annabelle Ide, Mary Earle, and Virginia Wright.

At left: L. Wilcox, D. Bos, J. Robson, J. Stephens
At right: B. Turney, P. Rowley, R. Hekhuis, J. Stephens

Boys' Band

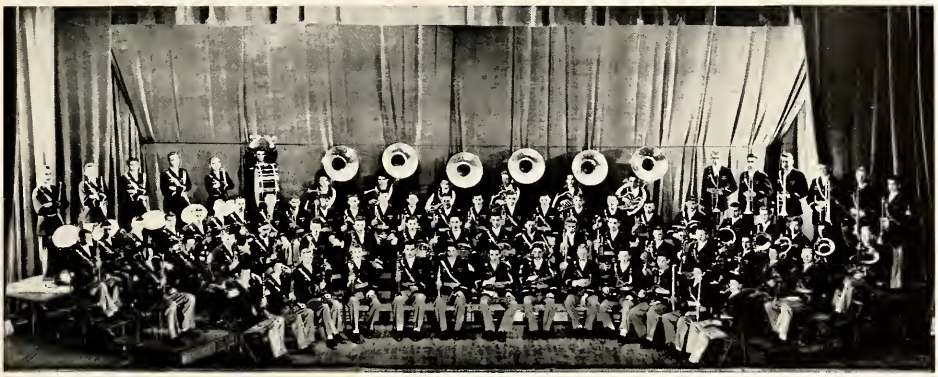

Viola Dean

Ed Spink

Best of luck always. Your Pals

Arthur S. Best

This year our bands have been given signal honors in having the opportunity to play at the State Fair in Detroit and at the Detroit-Pittsburgh football game. Because of their outstanding achievements, the boys' band has been extended an invitation to accompany the Detroit Knights Templars to the tri-annual conclave in California next September.

Cadet Band

Rio Rita

W. R. McIntire

FEATURED CHARACTERS

Sergeant McGinn	David Norman
Corporal Wilkins	Jerry Clark
Padrone	Harry Barnard
Carmen	Delores Carpenter
Ed Lovett	Jack McIntire
Davalos	Jim Stephens
Roberto	Roger Hekhuis
General Esteban	Philip Rowley
Lolita	Vera Tisheff
Rita	May Van Sickel
Chick Bean	Noah Canfield
Dolly	Joan Foster
Jim	Bill Turney
Katie Bean	Pat O'Briant

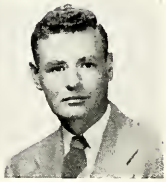

Jon Young

At left: M. Van Sickel, B. Turney

At right: N. Canfield, J. McIntire, J. Foster

Madrigal Choir

Row I: C. Taber, M. Ziegler, B. Runciman, P. O'Briant, C. Springer, D. Carpenter, I. Ballmer, H. Hewitt, J. Boomershine, B. Harmon, M. Waite, M. Hoats, E. Hopkins, A. Bowden, P. Bliesener, E. Woolcock, M. Hemenway

Row II: J. Foster, C. Hulbert, J. McFadden, J. Wilder, E. Bristol, V. Ross, B. Ritchey, A. Sendzik, R. Nagel, J. Redburn, E. Garchow, G. Smith, J. Hubble, M. Van Sickel, V. Tisheff, S. Rust, J. Martin, M. Hamill

Row III: T. Vasiloff, B. Sharp, J. McCauley, R. Quick, R. Hekhuis, J. Dunnigan, H. Barnard, B. Brewer, P. Rowley, M. Brewer, D. Bos, J. Starr, R. Smith, D. Lenz

Row IV: T. MacDonald, J. Clark, R. Glossop, E. Rhodes, D. Wrzesinski, H. Fero, D. Norman, B. Turney, J. McIntire, N. Canfield, D. Chapman, B. Reed, J. Stephens, L. Stoner

The choir has had an exceptionally successful year. The operetta "Rio Rita" was received well by capacity crowds for two successive nights. A city-wide music festival, the annual Easter Cantata, and a spring concert will round out the year's program.

Above, in the left hand picture, is the girls' trio of Eastern and their accompanist. They are, from left to right, Martha Sutberry, LaVerne Hackney, Betty Standifer, and LaMoine Richards. These girls have been busily engaged during the semester singing for many organizations throughout the city.

At the right are Burton Reid, Harry Barnard, and Lyle Stoner as they appeared in "Rio Rita." Harry played the part of the elderly innkeeper, Padrone.

Girls' Choir

Row I: J. Murphy, L. Hackney, C. Fortman, J. Cook, R. Nagel, E. Lawder, M. Grams, J. Smith, M. Converse, I. Ballmer
Row II: L. Eyestone, B. Bovee, B. Beutler, B. Van Court, J. Martin, M. Keep, P. Janz, B. Standifer, R. Hawkins
Row III: L. Moyer, P. Bliesener, B. Tanner, B. Parisian, Miss Lutton (Student Director), K. Root, M. Sutberry, D. Shattuck, L. Kopp

6th Hour Girls' Glee Club

Row I: R. Starks, S. Tallman, E. Haddad, S. Schwartzman, L. Potter, J. Parr, B. Gruhn, J. Adams, L. Baker, E. McPherson, J. Zollman, C. Chase
Row II: M. Stark, D. Cataline, M. Webb, R. O'Connor, L. Kirkconnell, J. Brewer, J. Andrus, E. Grams, I. Purchis, A. Widden, S. Gallop, J. Whitney
Row III: A. Lautzenheiser, H. Chorak, J. Andrus, B. Foster, L. Enghoffer, J. Lowell, Miss Josey (Student Director), A. Van Alstine, V. Barrows, B. Corey, S. Bush, J. Phillips, C. Dargitz

7th Hour Girls' Glee Club

Row I: D. Webber, J. McConnell, M. Harris, N. Locke, N. Mann, D. Ruff, N. Reifsnyder, F. Driver, B. Hedges, P. Sweet, N. Carpenter
Row II: J. Baker, J. Starr, J. Anderson, E. Lee, B. Moore, B. Kiter, J. Plocharczyk, P. Rogerson, N. Pulice, C. Elsenheimer, P. Elieff
Row III: A. Ide, M. Owen, P. Bleisener, E. Shepler, A. Boone, R. McCall, Miss Josey (Student Director), M. Kost, M. Stevenson, R. Parmenter, R. Zerba, M. Ziegler, B. Alexander

Time On My Hands

Candy Lane

M. Page, J. Clingerman

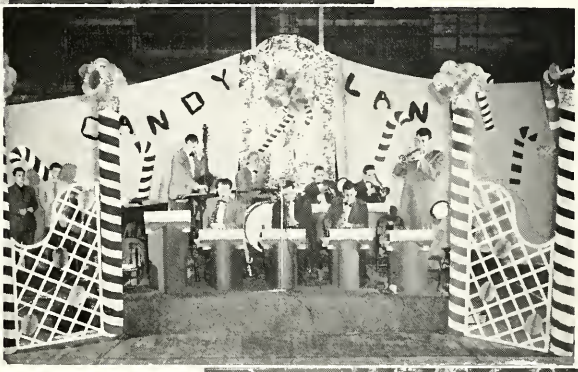

J. Hanes, M. Glesher

L. Blank, R. Brooks, D. McMahon, R. Hekhuis, P. Benedict, J. Clark, M. Foote, D. Chapman

R. Hekhuis, D. McMahon

D. File, A. Webb
V. Woodcock, B. Rupright

M. Sellers, K. Killoran, M. Gaiduchik, O. Kern, J. Redburn, B. Aldrich, N. Buhl, B. Block, D. Boettcher, F. Myslenshi

J. Smith, H. Marcussen

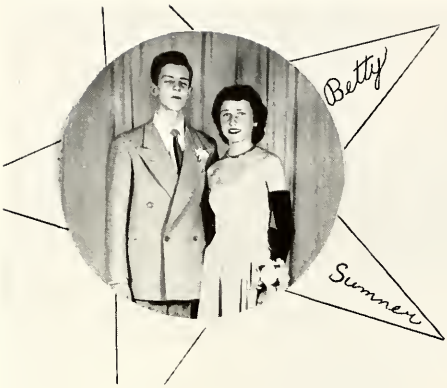

The Stars Will Remember

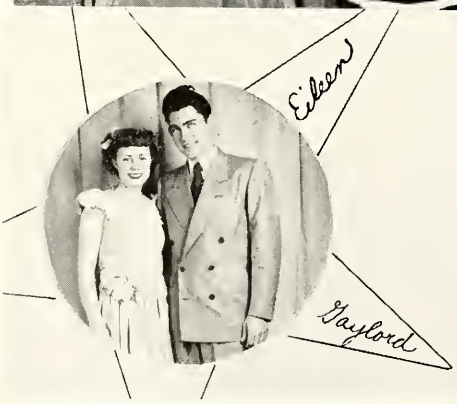

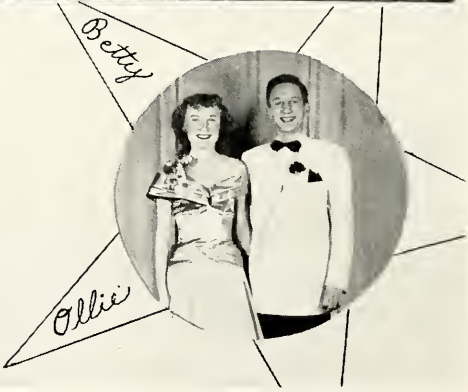

M. Earl, A. Leweke, R. Nagel, M. Holliday, J. VanCamp, D. Hewitt, J. Van Sickel, B. Forman

J. Young, M. Morrison
G. Budde

F. Stillman
M. Gaffield
J. Hanson

DeOrbe WesyIngtOn Slept Here

Row I: B. Eldred, R. Walker, D. Johnson, H. Bosch, F. Stillman
Row II: H. Lowrey, A. Darity, M. Toogood, B. Van Volkenburgh, M. Gaffield
J. Hanson, R. Lott
Row III: M. Morrison, H. Walter, J. Young, G. Budde, H. Butler, R. Athey

J. Schmierer
R Mitchell

A. Sendzik
R Martin
A. Galloway

Grandad Steps Out

Seated: R Mitchell, M. Newman, L. Crossman
M Lee, A. Sendzik, P. Naumann
Standing: J. Drabo, R. Martin, C. Moore
J. Schmierer, M. Blankenship
R. Schutt, Mr. Potter, A. Galloway

C. Hayden
B. Watt

L. Bates
O. Kern

You Can't Take It With You

On Floor: B. Block, C. Hayden, Mr. Brisbin
Seated: D. Klobucher, B. Watt, R. McElmurry, M. Gaiduchik, R. Brown, L. Bates
Standing: H. Sheathelm, O. Hatch, P. Bryan, H. Hope, D. Cruthis, O. Kern
B. Batsche, D. Stanish, B. Trudgen

Seated: T. Wuerthner J. Starr
M. Page R. Needham
Standing: J. Subar
D. Hildebrandt D. McNeil
J. Clingerman E. Moyer
M. Harris

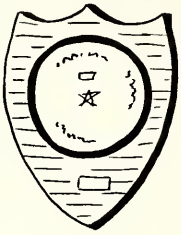

James Starr

Ted Wuerthner

Seated: D. McNeil, J. Alexander, J. Fox, M. Page, J. Ginter, R. Needham
Standing: J. Subar, H. Deehan, D. Hildebrandt, J. Clingerman, T. Wuerthner, J. White, E. Moyer, J. Starr, Mr. Harris

Bible

Seated: M. Swain, N. Peacock, A. Bowden, E. Hudson, S. Stortz

Standing: J. Garrett, B. Sanford, H. Ellis, P. Fish, Mr. Van Vliet

Seated: H. Ellis, B. Sanford
Standing: M. Swain, P. Fish

Paint Splashers

J. Wolcott, W. Russell, O. Ketcheson, B. Hedberg

Row I: J. Bacon, A. Myers, K. Hamilton, A. Jacobson, E. Rogozinski, D. Gokee

Row II: D. Van Sickel, L. Wallace, V. Russell, B. Hedberg, B. Bunn, J. Parish, Miss Richards

Row III: S. Kramer, O. Ketcheson, J. Wolcott, W. Russell, R. Davis, L. Worcester

Public Relations

Seated: B. Reynolds, S. Jones, V. Wheeler, S. Alberts

Standing: Mr. Sheathelm, D. Grof, P. Woloshyn

At left: V. Wheeler, S. Jones, P. Woloshyn

Retailing and Office Practice

Row I: Beach, Mattson, Gardner, Proos, Diener, Reynolds, Addiss
Row II: Frederick, Brady, Hinckley, Anthony, Kesler, Darmogray, Woolston, Coltson, Miss Crandell
Row III: Mr. Manz, Adams, Bain, Procknow, Chenoweth, Budden, Kindy, Strauss, Miller, Mrs. Mattson
Row IV: Felice, Alger, Kappler, Boroughf, Lamkin, Cokonougher, Buxton, Adams, Marcham
Row V: Cook, Eggleston, Britton, Procknow, Waters, Deakins, Smith, Johnson

J. Boroughf, L. Beach

Projectors

Seated: J. Bell, D. Bell, J. Garver, L. Wilhelm, C. Crego, J. Rhea

Standing: D. Stanish, H. Alexander, R. Duzenbury, G. DeLine, P. Byam, J. McGrath, Mr. Cohn

At right: L. Wilhelm, J. McGrath, G. Garver

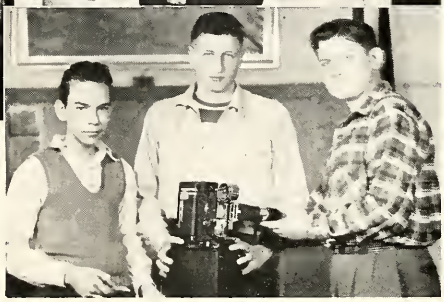

Ushers

Woods, Knisely, Pifer, King

Row I: Rogozinski, Foster, Ashbaugh, Jordan, Pelt, Schultz, Baker, Fulson
Row II: Shackelford, Hunsaker, Reeve, Dudley, Fay, Lamkin, Dobson, Cowdry
Row III: Hawkins, Brown, Jenkins, Lownsbery, Knisely, King, Bush, McNaughton, Hemstreet
Row IV: Phelps, Rose, Narmore, Moore, Roberts, Smith, Andrews, Blankenship, Purchis, Hath
Row V: Henderson, Wiggins, Whidden, Grams, Forrester, Fortman, Janetzke, Woods, Lamkin, Nipple, Hatter
Row VI: Marshall, Adams, Wood, Russo, Niemala, Harris, McConnell, Pifer, Driver, Grams

Y-Teens

The Y-Teens is a junior organization of Y.W.C.A. Its purpose is to build a fellowship of girls devoted to realizing the ideals of Christian living.

Seated: L. Wood, M. Lee
Standing: L. Reed, G. McVay

Hi-Y

Row I: A. Havens, P. Rowley, F. Osgood, J. Sherman, D. Heller, L. Klimecky, R. Tishrock
Row II: T. McCaffrey, B. Jones, A. Strauss, T. MacDonald, D. Bell, J. Scamarcia, H. Deehan, Mr. Douglas
Row III: C. Jacobson, S. Tallman, B. Champion, D. Bittel, O. Hatch, D. Geahan, E. Hawkins, J. Starr, E. Sayer
Row IV: B. Paddison, D. Kittle, J. Dunnigan, J. Sherman, J. Schmierer, G. Thomas, J. McKinney, G. Geary, J. Christopher

B. Paddison, J. Christopher, J. McKinney, R. Tishrock

Future Homemakers of America

Seated: L. Baker, K. Wilson, S. Webb, B. O'Brien, J. Phillips, H. Burns, M. Thompson

Standing: Mrs. Kirby, B. Trayer, D. Ruff, B. Stanton, J. Thompson, L. Stone, R. Kircher, L. Pierson, L. Baser, M. Six, J. Bertoline

Seated: L. Baser, L. Stone
Standing: M. Six, B. O'Brien

Needlecraft

Row I: M. Kost, M. Kost, E. Berry, G. Berry, B. Lamar, M. Orton, H. Sylvester

Row II: B. Alexander, J. Ringle, D. Oakley, M. Mollitor, M. Traver, N. Berry, V. Zerba, Mrs. Hollinger

Row III: B. Beebe, D. Cheney, M. Ferguson, D. Grof, D. Atherton, C. Clausen, B. Kiter

B. Lamar, M. Kost, H. Sylvester, M. Kost

Varsity

Eastern's Varsity Club strives to promote better, cleaner, and more extensive sports in our athletic program. Under capable leaders, this club has achieved cooperation and fellowship.

Seated: F. Stowe
Standing: J. Clark

Fur, Feather, and Fin

Row I: B. Barnum, G. Siemon, G. Belen, B. Aldrich, B. DeVore, N. Hodgson, D. Johnson

Row II: D. Bowersox, F. Brokaw, K. Gillett, B. Sharp, J. Eiseler, B. Gray, Mr. Johnson

Row III: R. Rybecke, W. Feguer, D. Gilchrist, H. Barnard, B. McKinney, F. Smith, D. Cruthis, E. Petersen

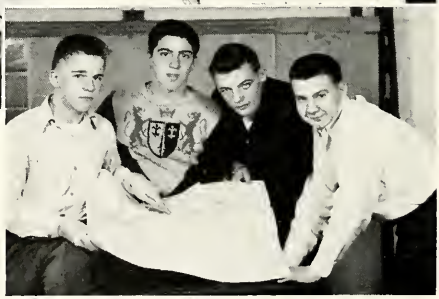

D. Johnson, D. Bowersox, G. Belen, J. Eiseler

P. Bliesener
J. Culver

H. Hanson
M. Ness

Row I: B. Boylan, M. Owen, J. Foster, L. Hall, J. O'Brien, H. Hanson

Row II: P. Janz, K. Stokstad, B. Sinadinos, P. Bliesener, R. Martin, J. Fox, H. Hewitt, Mr. Young

Row III: L. Olsa, M. Ness, A. Ide, J. Dudley, D. Mason, J. Van Wyhe

Row IV: J. Smith, L. Blank, J. Wheeler, G. Giddings, N. Devereaux, K. Curtis, J. Culver

H. Hanson, J. Starr, C. Stephenson, L. Crossman, B. LeFurge, M. Lee

French

V. Tisheff
J. McIntire

R. McElmurry
R. Barker

Row I: McIntire, Hathaway, Peterson, Shull, Engle, Block, Schumacher
Row II: David, Runciman, Hulbert, Bowlin, Brock, Maltin, Hartman, McCall, Randolph, VanCamp
Row III: Mr. Sage, Evanoff, Stephens, Braman, Peterson, Burnham, Cushion, Hoy, Phillips, Bannasch
Row IV: Tisheff, Van Sickel, Garchow, McElmurry, Finger, O'Briant, Bristol, Wilder, Halstead
Row V: Rosier, Barker, Hodgkin, Newman, Lander, Gray, Clark, Lynde, Henry, Katz

Easterner Staff

Row I: R. Davis, L. Enghoffer, A. Galloway, S. Lamkin, N. Cook, J. Copeland
Row II: P. DuBois, L. Crawford, J. Golnek, H. Tidwell, J. Corwin, G. Nipple
Row III: G. Cooke, A. Trowbridge, N. Moore, D. Severns, M. Baker, N. Brown, R. Schutt

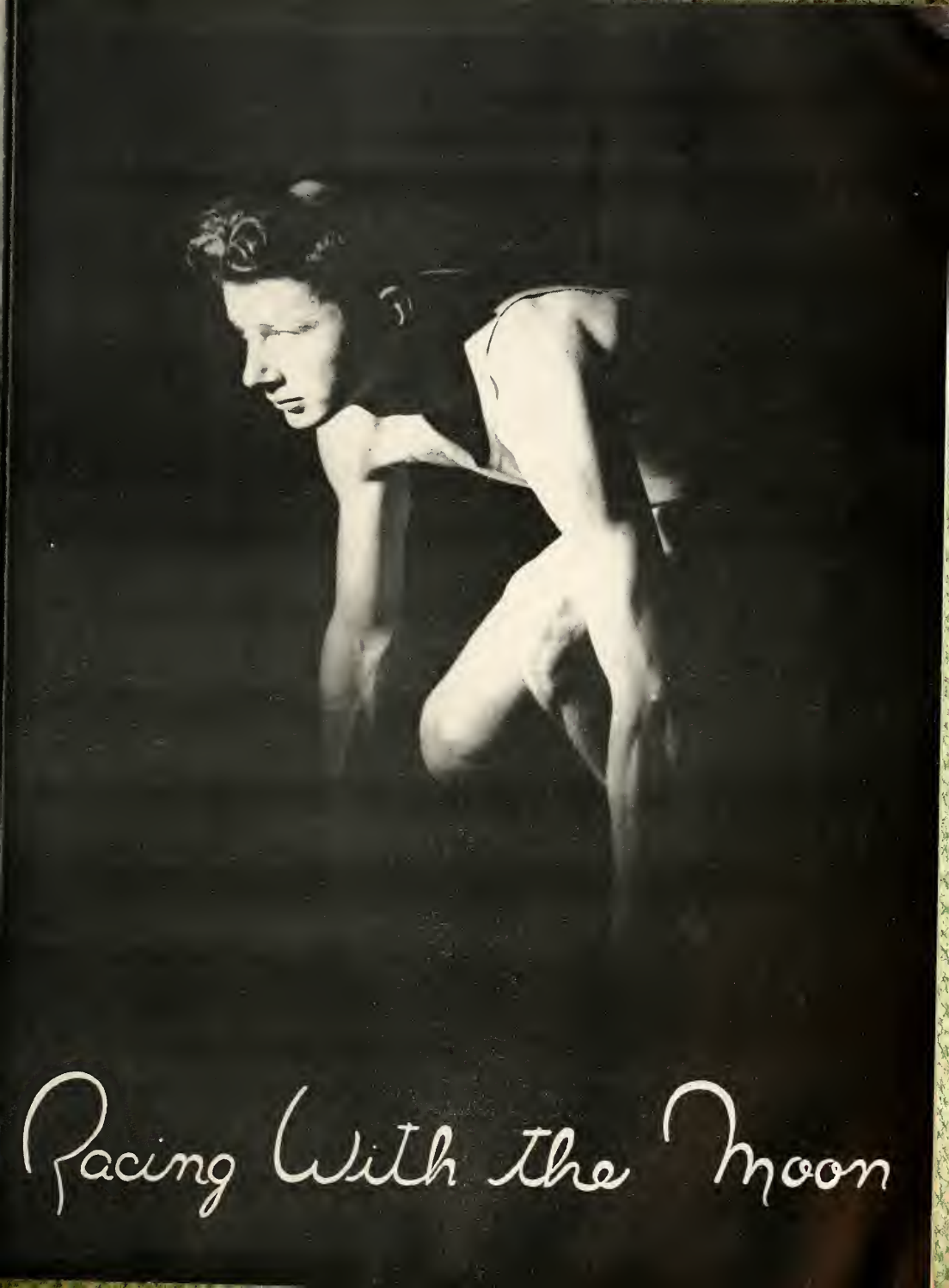
Pacing With the Moon

Varsity Football

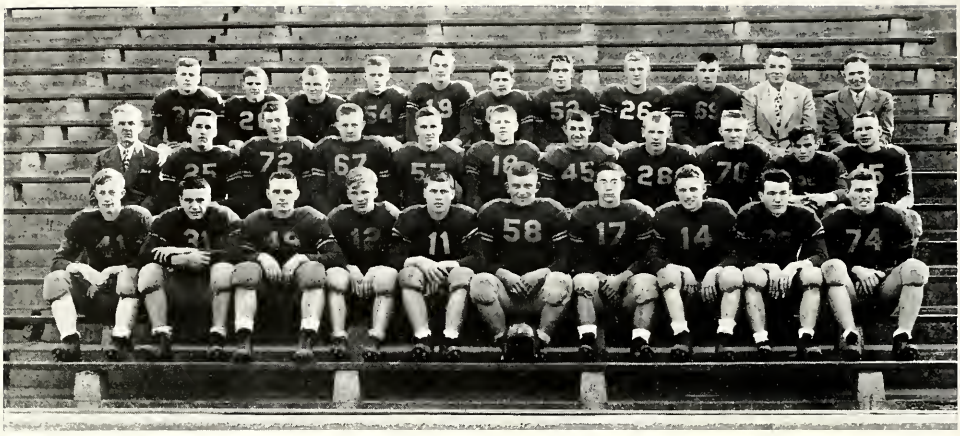

Row I: K. Gillett, D. Burke, D. Sweet, B. Malatinsky, J. Miner, F. Smith, J. Malatinsky, E. Petersen, G. Hope, D. Holmes

Row II: Coach B. McCann, G. Cole, L. Stoner, L. Richards, F. Stowe, H. Sheathelm, T. Fronczack, H. Marcussen, O. Kern, C. Saunders, D. Hewitt

Row III: B. Forman, D. Chapman, B. Suska, C. Miller, C. Lundberg, J. Wilson, J. Clingerman, J Sturtevant, L. Fowler, Coach Morrison, Coach Cohn

Football

Our fighting Quaker team encountered both success and bitter disappointment on the gridiron in "48."

Although defeated in their opener at Saginaw, Eastern bounded back the following week-end to inflict a 14 to 0 defeat on a fast, shifty Owosso team. Frank Smith and Larry Stoner played a staunch line game, and Stowe and Forman combined to give our backfield a fast-scoring punch.

After losing three in a row, Eastern entered the Ann Arbor game none too confidently. Inspired play enabled our team to trounce their foe 25 to 12. Commendable performances for this game were registered by the revamped backfield of Stowe, John Malatinsky, Petersen, and Suska. Special praise should be given to Johnny Malatinsky for his outstanding offensive play, and to our line composed of Marcussen, Smith, Clingerman, Stoner, Richards, Fowler, and Sturtevant.

After tying a fighting Grand Rapids South team, Eastern's eleven readied itself for the traditional conflict with their cross-town rival—Lansing Sexton. Rain, sleet, and gummy mud hampered both teams in their offensive game in this twentieth meeting of rival football powers. Managing to gain a touchback, in what proved to be the deciding break in a very tense, hard-fought game, Sexton won for itself the coveted victory 2 to 0.

Looking back over an eventful season, we see that stars have risen—Stowe, Richards, the Malatinskys, Sturtevant, Smith, and Forman. They now vanish and make way for the stars of "49."

Eastern	0	Arthur Hill	20
Eastern	14	Owosso	0
Eastern	7	Jackson	14
Eastern	0	Battle Creek	6
Eastern	6	Benton Harbor	12
Eastern	25	Ann Arbor	12
Eastern	6	G. R. South	6
Eastern	0	Sexton	2

Varsity Squad

Jack Sturtevant

Larry Fowler

Frank Smith

Bill Sieska

Larry Stoner

John Clingerman

Floyd Stowe

Lowell Richard

Eugene Petersen

Herb Marcussen

John Malatinsky

Dick Sweet

Junior Football

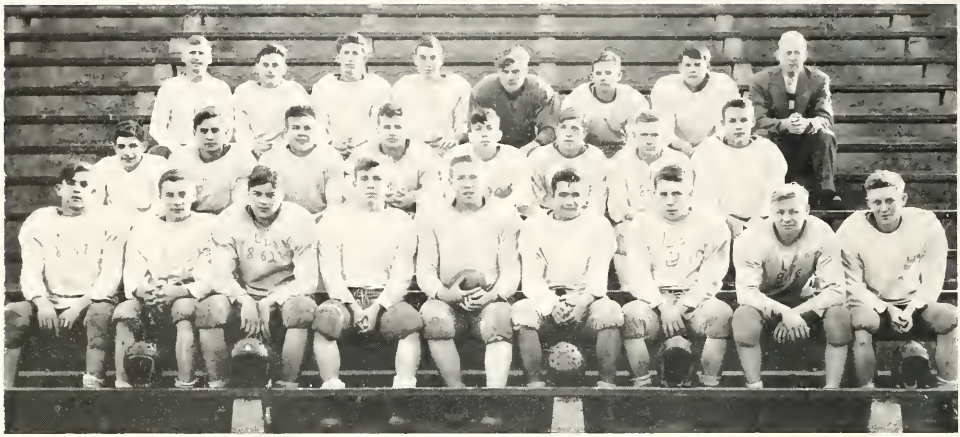

Row I: D. Popoff, H. Cook, D. Lott, L. Miser, R. Adams, A. Warnecke, M. Bruch, L. Miller, R. Harry
Row II: J. Subar, D. Nickoff, R. Barker, J. Hatch, H. James, L. Brewster, E. Schelter, L. Howison
Row III: Coach Sheathelm, D. Smith, S. Penski, M. Kline, K. Corr, B. Dorsk, T. Walker, Coach Altenhof

Sophomore Football

Row I: J. Holliday, B. Zabrodsky, D. Allen, D. Stevens, D. Hastings, S. Chestnut, R. Hempsted, D. Lenz, J. Walker
Row II: Coach Hayden, D. Schuitema, J. Hayden, F. Conklin, T. McDonald, J. Yeakey, J. Culver, R. Groves, Coach Bosch
Row III: B. Sears, B. Stanley, A. Hatcher, D. Phinney, B. Donn, R. Connell, D. Weaver

Reserve Football

Boys on our two reserve teams gained needed experience which should make them valuable to the varsity next year. Our sophomores, coached by Charlie Hayden, showed outstanding promise. Their season was a very successful one, highlighted by their winning of the sophomore-junior game. Coach Sheathelm worked hard with his juniors, and, as a result, noticeable improvements took place in many prospective varsity players.

Varsity Basketball

Row I: D. Helmer, G. Thomas, D. Heller, D. Ide, J. Miner, E. Petersen, K. Holmes
Row II: Coach Altenhof, D. Burke, C. King, D. Demitz, H. Marcussen, D. Sweet, J. Sturtevant, E. Sellers

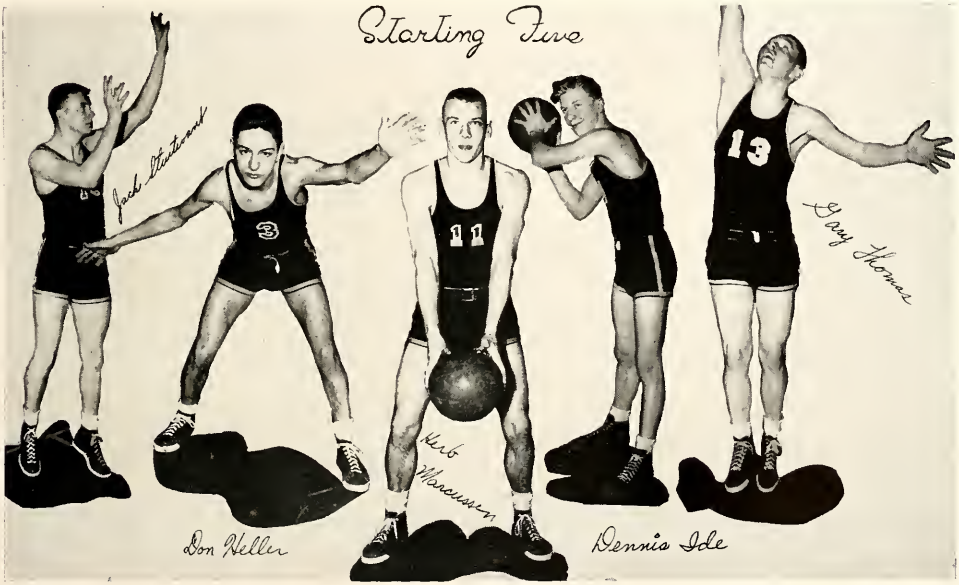

Eastern	45	Alumni	42	Eastern	33	Flint Central	34
Eastern	37	Kalamazoo	50	Eastern	52	Battle Creek	38
Eastern	65	N. Webster, Ind.	46	Eastern	37	Ann Arbor	34
Eastern	51	Saginaw	49	Eastern	46	Jackson	44
Eastern	24	Ann Arbor	27	Eastern	34	Sexton	54
Eastern	38	Jackson	44	Eastern	45	Ottawa Hills	64
Eastern	26	Sexton	38	Eastern	36	Battle Creek	43

Reserve Basketball

Row I: F. Conklin, D. Lander, D. Parks, B. Summers, J. Ramey, B. Norris

Row II: B. Newman, D. Hastings, P. Bashore, C. Saunders, J. Yeakey, J. Buysse, R. Dell

Row III: Mgr. A. Palmer, D. Phinney, C. Lundberg, B. Sears, B. Dorn, R. Cornell, D. Keilholtz, Coach Spitler

Cross Country

A great deal of praise should be extended to Coach Eldred's cross-country men. Although our squad was composed of only fifteen runners, in comparison with the teams of fifty to seventy-five men from other schools, Eastern managed to place fourteenth in the state. Outstanding individual performances were registered by John Bond, star runner since his sophomore year, and Dean McKay, a newcomer to the track field. With the interest and enthusiasm of a few more boys like these two, cross country could gain a prominent position on the pages of Eastern's sports.

Row I: L. Naden, V. Tupper, J. Toman, B. Benedict, R. Dell, J. Bond

Row II: Mgr. K. Curtiss, B. Morehouse, D. Gilchrist, P. Adams, D. McKay, H. Webb, B. Hulse, Coach B. Eldred

Eastern	44	Jackson	18
Eastern	30	Battle Creek	25
Eastern	32	Kalamazoo	25
Eastern	35	Charlotte	23
Eastern	37	Sexton	22
Eastern	40	Ann Arbor	19

State Champions

Row I: J. Henderson, J. Abell, N. Canfield, B. Evans, B. Howard, J. Starr, B. Sharp, S. Rutherford, J. Culver, R. Wills, D. Myers

Row II: R. Laylin, R. Morgan, C. Smith, D. Lenz, D. Johnson, J. Eiseler, D. McNeil, R. Holliday, B. Batsche, H. Webb, A. Perkins, K. Gillett

Row III: Coach Stillman, L. Shance, J. Sterling, H. Alexander, D. Norman, B. Turney, J. McIntire, B. Aldrich, D. Cruthis, G. Alexander, E. Meredith, D. Patterson

Wrestling Team

Row I: V. Perrone, B. Martin, D. Corr, D. Rees, T. Champras, C. Moore, B. Foster, M. Van Vlerah, B. Morehouse, D. Phillips, D. McKay

Row II: M. Rennells, E. Leininger, A. Warnecke, D. Berryhill, D. Chapman, L. Fowler, S. Chestnut, L. Naden, J. Johns, J. Lynde, R. Braman

Row III: D. Walters, L. Stoner, B. Bell, R. Kern, K. Curtis, L. English, H. Gray, V. Malcangi, J. Simpson, J. Reitter, E. McKim, D. Schoenheider, C. Miller, Coach Johnson

Second in state backstroke, first in medley relay

Bud Howard

Fourth in state diving, third in sprint relay

Bryce Evans

Best wishes
Jack

Jack McIntire

Double winner in state meet 50 and 100 yard free style. All American

Swimming

Eastern's swimming team won fame this year for its outstanding record. Praised as the finest in Michigan's history, the team finished an undefeated season, winning the 5A and State championship and the Cereal Bowl relays.

They will have a good chance to retain their record next year with the return of such swimmers as Jack McIntire, Bud Howard, Don Meyers, Rex Jerrim, and Roger Wills.

Grand Rapids	26	Eastern	58
Saginaw	34	Eastern	50
Grand Rapids	29	Eastern	55
Ann Arbor	27	Eastern	57
Pontiac	21	Eastern	63
Battle Creek	29	Eastern	64
Kalamazoo	23	Eastern	60
Saginaw	34	Eastern	50
Battle Creek	29	Eastern	43
Jackson	22	Eastern	62
Bay City	29	Eastern	55
Total	303		617

Dave Norman

State record holder in 200 yard free style, first in medley relay. All American

Bruce Aldrich

First in individual medley and 100 yard breast stroke, national record holder. All American.

Fourth in state breast stroke, first in medley relay

Noah Canfield

Third in individual medley, third in sprint relay. Captain

Bill Turney

Baseball Team

Row I: J. Spurbeck, R. Brooks, W. Crawford, D. Lander, D. Sweet, E. Sellers

Row II: J. Ramey, H. Meredith, F. Conklin, D. Heller, N. Breeding, E. Petersen, G. Thomas, H. Sheathelm

Row III: Coach Spitler, B. Bashore, T. Sample, J. Buysee, R. Jackson, G. Meredith, Coach Sheathelm

Varsity Squad

Ray Brooks

Row I: J. Conklin, J. Ramey, D. Lander, D. Heller
Row II: N. Breeding, H. Meredith, E. Petersen, R. Brooks
Row III: G. Thomas, D. Sweet

Neil Breeding

Winning baseball teams have become a tradition around Eastern. Much of the success achieved by our teams can be accredited to Coach Spitler and his assistant, Mr. Sheathelm. This year, these two coaches have their charges working every night with the aim of turning out another winning team. Success for this season depends greatly on such veterans as Don Heller, Don Helmer, Eugene Petersen, Gary Thomas, and Neil Breeding. These boys, plus good reserve power, give our team the necessary ingredients for a successful season.

Track Team

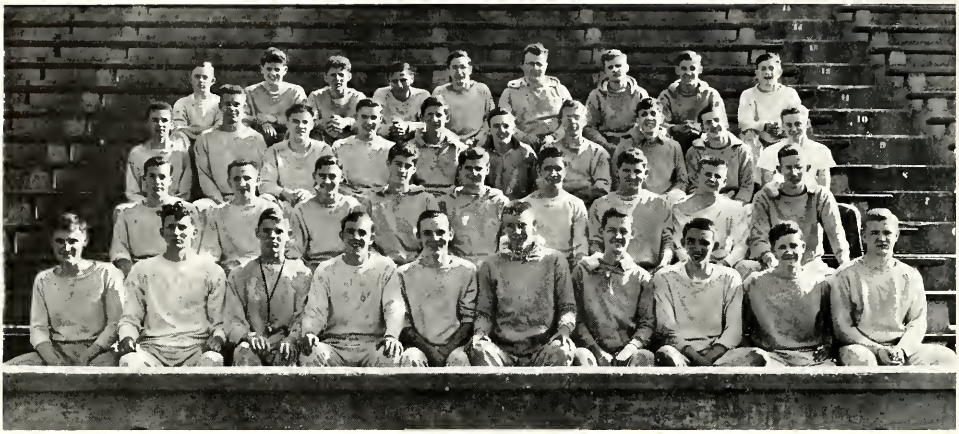

Row I: B. Summers, P. Phelps, D. McNeil, L. Brewster, D. Gilchrist, R. Wills, B. Newman, B. Sears, R. Miske, J. Sturtevant

Row II: J. Hayden, D. Fuller, B. Lathrop, B. Jackson, B. Mermelstein, A. Warnecke, J. Culver, T. MacDonald, R. Jerrim

Row III: B. Reed, H. Pardee, R. Hempsted, L. Howison, S. Penski, B. King, R. Kirk, H. James, B. Jennings, R. Harry

Row IV: J. Mahoney, T. Manson, J. Russel, C. Saunders, J. Bond, E. Hawkins, D. Chapman, B. Morehouse, B. Myers

Golf Team

Row I: R. Dell, V. Perrone, J. Stephens, G. Kinnison

Row II: D. Garvie, P. Rowley, H. Marcussen, Coach Morrison

Wrestling

Wrestling, ably coached by Don Johnson, ended its third year at Eastern. Cheered on by enthusiastic crowds, our men placed third both in the 5-A and the state. Dean McKay, state champion of a year ago, proved his worth this year by annexing another state crown. Our other state champion was Bob Foster at 145 pounds. Don Phillips, winner of the state AAU meet, Dick Reese, Tom Champras, and Max Van Vlerah all showed plenty of power in their respective weights. With good material coming up, Coach Johnson hopes for an even more successful year in 1950.

Eastern	15	Ann Arbor	22	Eastern	19	Ann Arbor	17
Eastern	38	Jackson	13	Eastern	42	Jackson	3
Eastern	14	Sexton	24	Eastern	9	Sexton	26
Eastern	17	Battle Creek	26	Eastern	34	East Lansing	3
				Eastern	23	Battle Creek	16

Tom Champras

Dean McKay

Don Phillips

Robert Foster

Track

John Bond

Thirty men compose the track team, and Coaches Stillman and Eldred are putting the boys through their paces. Eastern's chances for a winning team this year have been weakened by a poor turnout of upper classmen; however, the large number of talented sophomore athletes indicates future strength.

Probable point winners will be Dean McKay in the mile run, John Bond and Jack Sturtevant in both the 440 and relays, plus Dennis Gilchrist and Chris Saunders in the sprints. Ron Miske, Bob Sears, and Bruce Newman, all sophomores, will compete in the high jump.

Jack Sturtevant

Tennis

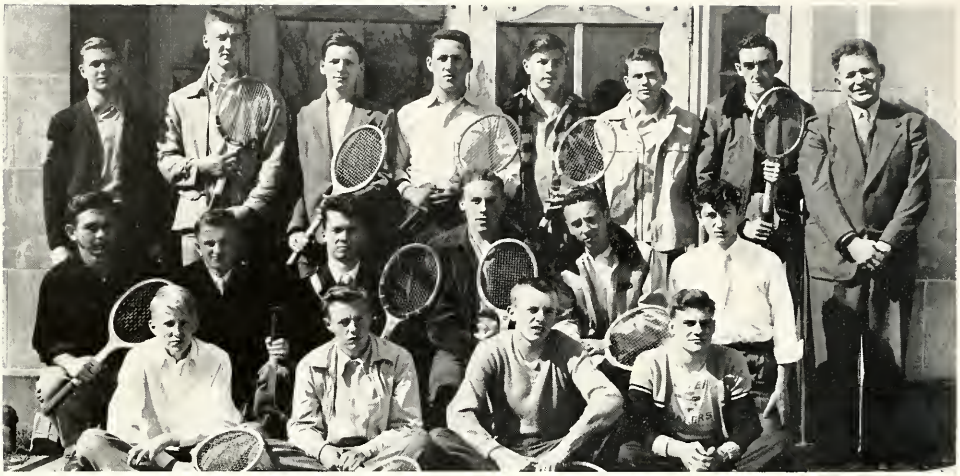

Row I: R. Grove, D. Swanson, J. Clark, H. Gray
Row II: R. Beard, J. Braun, R. Hekhuis, D. Geahan, L. Klimecky, T. Vasiloff
Row III: B. Adams, L. Stoner, F. Osgood, J. Cole, B. Paddison, B. DeVore. O. Hatch, Coach Cohn

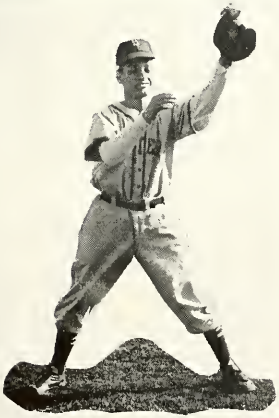

Don Heller

Cheerleaders

Row I: D. Bennett, R. Mills, D. Marlett
Row II: J. Wyble, F. Parks, A. Bobrofsky

Managers

One seldom hears of the unsung heroes of our athletic teams. While glancing through the sport section thus far, perhaps you have noticed fellows not in uniform. These are the boys working as managers; they often work longer and, in many respects, harder than the athlete who receives the publicity surrounding his particular sport. We, the graduating senior boys, pay tribute to their unpublicized efforts by saying to Mr. Butler and his managers, "Thanks, fellows, for your patience, geniality, and unselfish help."

Tennis

Tennis has faded into the background of Eastern's sports in the last few years. Too many promising players are acting as onlookers instead of displaying their talent on the courts. However, a change has taken place this season. Under the capable guidance of Coach Cohn, our team is gaining needed practice and confidence. Jerry Clark, Larry Stoner, Roger Grove, Don Geahan, and the others are out to win. These fellows hope that their enthusiasm will awaken more interest in the flashing racket and bouncing ball so that Eastern in the future may once again be strong in tennis.

Basketball

Coach Ray Altenhof's boys placed third in the 5-A in "49." Regular season play saw Eastern lose 8 and win 6. This year, as in years past, Eastern's tournament jinx remained with us as we dropped the first tournament game to Battle Creek.

The year's outstanding individual performance was turned in by Herb Marcussen, first string 5-A center. Jack Sturtevant and the spark plug of the team, Don Heller, also contributed a great deal to the life and fight of our squad. As only four players graduate this year, the remaining varsity members will form a promising nucleus for 1949.

Golf

Fore! This cry, familiar to all golfers, means that spring has arrived. With the advent of golfing weather, we find Coach "Doc" Morrison's charges getting in plenty of practice prior to their opening match. Herb Marcussen, versatile athlete, will join Jim Stephens, Ron LaFraugh, and Gerry Kinnison to form our starting foursome this spring. Past performances of these fellows indicate that their chances for a winning campaign this year are excellent.

Upper left: D. Helmer
Middle left: B. Adams, J. Bond
Lower left: G. Thomas, H. Marcussen, J. Sturtevant

Upper right: R. Grove
Lower right: D. Rees

M. Veermersch is ready to take a swing at the ball, while J. Barry performs the catching duties.

C. Parr and J. Foster caught in the act of snatching the "Indian Club."

At left: M. Parkhouse, B. Schultz, M. Grams, S. Dorin, B. McConnell, L. Stone, L. Brantley
At right: B. McQueary, D. Dobson, L. Baser, M. Funnell, M. Orton, J. McFadden, C. Chase

A peppy game of "Medicine Ball" is in progress.

Mrs. Boos, a substitute teacher, demonstrates the correct badminton serve to G. Nipple and D. Danforth.

D. Lott attempts a pass to A. Richter, while V. Wheeler and B. Hedberg "guard their man."

The Girls' Athletic Association has grown considerably, not only in members but in importance.

The chief objective of this organization is to promote interest among the girls in athletic activities, health, and sportsmanship. A meeting is held once each month to discuss and offer solutions to problems which arise.

One of the many activities which the G.A.A. has undertaken is the annual presentation of a water pageant, featuring synchronized swimming.

Letters and chevrons may be earned by girls who participate in five of the seven sports offered and who successfully meet all other requirements which the G.A.A. has set up.

Row I: M. Bellville, N. Mann, J. McConnell

Row II: S. Lynde, J. Lewis

Row III: L. Struble

These girls are forming a "squash pyramid."

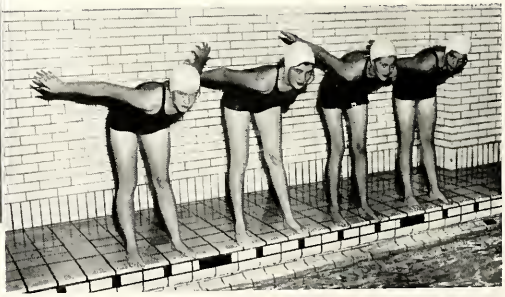

B. Stephens, N. Thomas, N. Locke, M. Stevens are awaiting the "go" signal.

C. Benson, L. Fulson, J. Beardslee, L. Potter
It's a toss up to see which side will bat first.

Row I: M. Six, M. Wilson
Row II: I. Schulte, M. Thompson
Row III: R. Mitchell

An energetic game of volleyball is about to start.

Just as the words of a song must harmonize with the music, the activities of the Girls' Physical Education Department fit into the tune of Eastern High School without discord.

Under the capable direction of Miss Kruse and Mrs. Gray, the girls enjoy a well balanced sports program during the various seasons of the school year.

One day a week is devoted to Health Class with the emphasis on good grooming, posture, and health. This is done through educational movies and the use of newly purchased textbooks.

Grace and sense of rhythm are developed through participation in dancing class one day a week. Both ballroom and folk dancing are taught.

P. Anderson, F. Moore, and A. Knisely prepare their bows for a practice session in archery.

B. Watt, B. Edwards, and D. Boettcher are ready to advance as soon as D. Wear receives the pass in a game of touch football.

Row I: P. Riedel, G. Nipple, M. Leavitt, R. Mitchell, M. Kneale, G. Riley, J. Reitz
Row II: L. Reed, M. Pelt, D. Wear, S. Reeve, H. Wakulsky, N. Bulock, C. Dargitz
Row III: S. Randolph, J. Radcliff, C. Elsenheimer, A. Knisely, M. Lownsbery, C. King, B. Lundberg, K. Smith, P. Anderson, J. Copeland
Row IV: B. Bunn, D. Sherman, J. Forsyth, D. Danforth, D. Stiefel, S. Forton, F. Moore, J. Parent, J. Bacon
Row V: P. Rogerson, P. Lloyd, G. Merrill, M. Hunter, J. Thornbury, B. Beutler, K. Bischoff, J. Culy, D. Holley, S. Bertoline
Row VI: B. Cunningham, N. Locke, J. McConnell, N. Moore, N. Mann, A. Jacobson, J. Lewis, E. Satterlee, M. Baker, J. MacDonald, Z. Gunter

M. Gaiduchik

D. Boettcher

G. A. A.

Seated: B. Edwards, B. Watt
Standing: D. Boettcher, C. Gates

Beyond the Blue Horizon

Junior A

J. Abell

B Adams

R Adams

A. Aiken

G Alexander

H Allen

J Altman

J Anderson

M Anderson

T. Andress

M. Andrews

M Baker

S. Ballenger

I. Ballmer

S. Bambrick

P Barlow

H Barnard

B Barnes

B. Barnum

S. Bartos

J. Bartz

P. Bassett

J Baxter

D. Beckwith

R. Beelby

B Bernard

D Bittel

B. Bogle

J. Bonner

J. Boomershine

D. Bopp

E. Bott

D Bowersox

B Boylan

R Boylan

S. Braman

J Brewer

F. Brokaw

M Bruch

J Burnham

R. Burns

N Bursley

P Burtraw

D Busshe

R Callihan

A. Campbell

A E Campbell

B. Cannon

N. Carpenter

B. Cosler

L. Chamberlain

L. Chaplin

D. Cheney

J. Choulochos

D. Christopher

D Clark

C. Clausen | R. Clippert | D. Cooke | A. Coolidge | D. Carr | N. Cottan | A. Cox | B. Cramer

W. Crawford | Y. Crebo | W. Cranknight | E. Croope | J. Dalrymple | L. Dormer | V. Dean | B. Deason

P. Deehan | R. Dell | J. DeRyke | J. Dudley | A. Duttan | C. Eaton | D. Elkins | P. Erbele

B. Esterline | A. Everett | J. Everett | C. Fagg | M. Ferguson | T. Ferolie | P. Finkbiner | P. Fish

H. Farrester | J. Fars | J. Faster | L. Fowler | L. Fowler | J. Fox | C. Fultan | M. Gabrick

C. Gale | E. Garchow | P. Garris | G. Garver | C. Gates | A. Gaus | J. Giddings | M. Gilby

J. Gipe | N. Grant | H. Gray | D. Hale | M. Hamill | R. Harkness | B. Harman | D. Harry

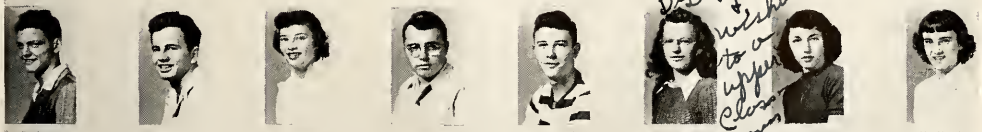

P. Hart | J. Hatch | C. Hathaway | E. Hawkins | C. Heath | S. Hegle | M. Henderson | H. Hewitt

Dear Judy
wishes to a
upper
class
man
Shirley

N. Higel

V. Hill

W. Hill

E. Hilts

D. Hodgkin

L. Hoffman

R. Holliday

M. Hollandsworth

B. Homister

S. Hopkins

J. Horn

C. Hulbert

E. Hunt

T. Hunter

A. Ide

D. Ide

J. Inskeep

R. Jackson

B. Janetzke

P. Janz

B. Jennings

R. Jennings

R. Jerrim

B. Jewell

D. Johnson

C. Jones

D. Jordan

A. Kalis

N. Kendall

C. King

W. Kitsmiller

M. Klein

V. Kneale

R. LaFraugh

P. Lamb

R. Lander

L. Lautzenheiser

R. Laylin

P. Layman

J. Leavengood

B. Lee

E. Lee

M. Leyrer

R. Lorenz

D. Lott

S. Lott

V. Loveless

C. Lundberg

D. Lynn

J. Madzia

M. Mallison

T. Manson

H. Marcussen

D. Marshall

M. Marshall

D. Mason

E. Maurer

N. McCrimmon

P. McDurman

J. McIntire

J. McKinney

R. McNeil

D. Meacham

S. Meng

H. Meredith
J. Middlebrook
C. Miller
C. Miller
F. Miller
L. Miller
M. Milliman
J. Montgomery
B. Moore
D. Moshkosky
L. Moyer
G. Mulder
L. Myers
M. Myers
V. Narmore
M. Nelson
M. Ness
B. Newman
G. Noblet
L. Norton
J. O'Brien
D. O'Connor
L. Olsa
D. O'Neil
F. Ovenhouse
M. Owen
B. Parisian
F. Parks
J. Porr
W. Patrick
D. Patterson
W. Pearson
M. Pelt
S. Penski
W. Perkins
V. Perrone
L. Peterson
D. Phillips
D. Pixley
B. Plowman
M. Plowman
J. Powell
J. Proctor
J. Proctor
J. Publow
N. Pulice
J. Romey
S. Roppleyea
B. Ratliff
J. Ray
P. Raymond
G. Reck
L. Reed
R. Rees
L. Reiman
V. Rhines
L. Rhynard
D. Risk
B. Ritchey
B. Roberts
C. Roberts
J. Rogers
E. Rogozinski
I. Rosier

V. Ross
J. Rostarfer
M. Rowley
R. Ruhland
B. Runciman
S. Russell
V. Russell
G. Sample
T. Sample
B. Sanford
I. Saul
C. Saunders
J. Sawyer
E. Sayer
D. Shattuck
K. Sheibels
L. Shepler
J. Sherman
J. Shortz
J. Simpson
B. Sinadinos
F. Slater
M. Smith
N. Smith
P. Smith
P. Smith
P. J. Smith
P. J. Smith
R. Smith
D. Sonier
D. Spencer
L. Sperry
E. Spink
G. Spitzley
J. Spurbeck
F. Stoffen
A. Stanley
R. Stanley
J. Starr
D. Steadman
P. Steffen
B. Stephens
J. Sterling
M. Stevens
K. Stokstad
A. Stowell
A. Strauss
M. Swain
E. Swanson
R. Swanson
J. Swierczynski
C. Taber
J. Tabor
J. Tabor
S. Tallman
C. Tavenner
S. Teachout
C. Terwilliger
B. Thorpe
B. Tidwell
E. Tower
C. Tupper
R. Turcotte
H. Turner

P. VanCourt

J. VanDyke

W. VanWormer

J. VanWhye

B. Vellanti

R. Voelker

D. Watras

B. Watson

M. Webb

G. Welford

J. White

T. White

L. Wilcox

J. Will

C. Williams

S. Williams

R. Wills

J. Willson

L. Wilson

P. Winnicki

A. Wood

B. Wood

P. Woodman

K. Woods

T. Wuerthner

J. Zellman

No Pictures Taken

JUNIORS

R. Burke
D. Davis
J. Dombrofski
M. Findsen
L. Forton
H. Hall
P. Hammond
A. Havens
J. Hawley
E. Hopkins
L. Kopp
K. Leach
G. Lewis
L. Lowry
R. Marcean
D. Mathews
R. Meyers
F. Mittlesdorf
J. Murphy
G. Oster
N. Page
J. Pell
C. Pratt
M. Redlin
R. Ruhlan
E. Sellers
B. Sewell
B. Smith
R. Smith
W. Smith
R. Stuart
S. Tallman
P. Train
B. Weisenberg
J. Wheeler
R. Whitman
R. Willard
G. Williams
D. Worgul

SOPHOMORES

J. Adams
M. Alspaugh
R. Bancroft
E. Bee
P. Belbeck
P. Bidlack
F. Blossey
N. Bowlin
E. Brenke
A. Buckner
P. Burley
C. Case
G. Clinger
H. Cornell
J. Culy
P. Detzler
C. DeVries
J. Downing
O. Dunlop
L. English
E. Fineout
B. Flintz
M. Forbush
J. Ford
D. French
J. Gabel
D. Gilby
D. Gilchrist
Z. Glew
A. Gould
K. Gregory
B. Hammond
R. Hanes
J. Harger
R. Haruska
R. Hempstead
M. Hodge
M. Hodges
B. Hopkins
D. House
C. Hurley
D. Keilholtz
J. Kennedy
R. Kenyon
J. Kipke
G. Kzeske
D. LaValle
I. Lawrence
L. Lewis
J. Line
E. Lowder
B. Lynn
N. Marlatt
J. Martin
J. McDaniels
G. McKay
B. Mermelstein
R. Mills
D. Moore
D. Parks
B. Pollentier
D. Pritcherd
D. Reynolds
L. Rhynard
S. Rodriquez
B. Sanford
D. Schellhammer
B. Shaul
D. Shuck
E. Shroeder
H. Sindall
A. Smith
V. Snyder
D. Spear
D. Speer
G. Spooner
M. Taylor
H. Tweedie
S. Van Vlerah
D. Ward
G. Weatherby
M. White
E. Wintermute

Junior B

B Adams

J Adams

J. Alexander

N. Allen

B. Angstman

L. Baker

M. Bannasch

J. Bell

J Bennick

M Bernard

N. Berry

D. Betz

R. Blankenship

P Bliesner

F Blossey

J. Brewer

L. Cosler

S Chestnut

M. Church

F. Conklin

R. Cook

M. Culham

D. Davis

D. Demitz

L. Downey

P. Dunn

D. Dyer

J. Eiseler

J. Engdal

L. English

J. Farr

W. Fequer

J. Feldpausch

H Fero

L Foote

B Foster

R. Fowler

J. Fuller

C. Gallop

J. Ginter

R Glossop

E Groms

B. Grandine

R Groves

B. Gruhn

D. Hastings

A Hatcher

E. Hoth

M. Hott

B Hedges

J. Hemstreet

M. Hewitt

C. Howard

E. Hudson

B. Jackson

L. Jacobs

M. Jenkins | W. Kabelitz | M. Keep | A. Kirkconnell | D. Kribs | R. Leadbitter | D Marvin | C. McConnell

N. McNaughton | P. McPherson | A. Miller | L. Miser | M. Montgomery | D. Moore | E. Moyer | B. Munn

R. Nichols | R. Nickoff | D. Oakley | A Palmer | M. Poppas | J. Pork | R. Parmenter | C. Passarelli

G. Patterson | B. Payne | N. Peacock | I. Purchis | I. Rogozinski | L. Schlack | D. Schoenheider | J. Scott

E. Sherman | J. Siebert | C. Smith | D Smith | R. Stanley | M. Stevenson | R. Stone | J. Subor

J. Taber | B. Taylor | M. Tyner | J. Walker | T. Walker | R. Walters | J. Warren | C. Watson

H. Weaver | N. Wells | B. Weltan | S. Wheeler | A Whidden | D. Whitney | P. Wiggins | D. Wilber

L. Wilhelm | M. Wood | V Wood | L. Woodard | E Woolcock | R Younglove | R. Zerbo | M. Ziegler

Class Officers

Seated: C. Lundberg, C. King
Standing: A. Aiken, Mr. Sage, C. Hulbert

Seated: B. Munn, M. Montgomery
Standing: J. Subar, Mr. Bosch, T. Walker

Seated: B. Sears, D. Holmes
Standing: Y. David, S. Webb, Mr. Cohn

Seated: A. Colthorp, P. Sidoti
Standing: E. Reynolds, D. Hewes, Mr. Van Vliet

We Junior A's are most sedate,
For we've many things to do.
Our hop took us to China
Where we invited you.

We look with pride at all our stars,
Who shine in the great Five-A.
We've talented musicians too;
We excel in every way.

We hope that Eastern's proud of us.
For her we'll do our best.
We've one more year to make our mark,
And time will tell the rest.

★ ★ ★ ★ ★ ★ ★ ★

We Junior B's are quite a group;
We've done our best so far
To cheer our teams, to join the clubs;
And our grades are up to par.

We chat with all our teachers,
For we know them well, you see.
Our classes hold no fears for us,
We're friendly as can be.

If we don't win the Nobel prize
Or Who's Who leaves out our name,
We've been an Eastern Quaker,
So we surely can't complain.

★ ★ ★ ★ ★ ★ ★ ★

We've been at Eastern many months,
And we try to do our bit.
Our "mixer" for the wee 10-B's
Was really quite a hit!

We're wise to all the latest styles
Our slang is up to date.
We've had our talk with Mr. Leyrer,
So we're never, never late.

We go to all the dances;
We follow every rule.
We greet our classmates with a smile;
We like our friendly school.

★ ★ ★ ★ ★ ★ ★ ★

This is all so very new to us
That we're really quite afraid,
But we try to act like grown-ups
And pretend we're not dismayed.

We really have some talent
Which we'll give without a fear,
For we know that Eastern likes us;
Her welcome was sincere.

So we greet the Seniors with a smile,
And to Juniors, we say, "Hi,"
For we'll show these upper classmen
That we're more than just Small Fry!

Small Fry

Sophomore A

J. Adadow

H. Alexander

M. Alger

D. Allen

R. Allison

J. Amoto

B. Amos

P. Anderson

S. Austin

W. Austin

L. Babcock

J. Bacon

J. Baker

M. Baker

J. Barber

R. Barker

P. Barnes

V. Barrows

P. Boshore

B. Bates

A. Bauer

R. Beard

T. Beckner

B. Bekoert

M. Bellville

D. Berryhill

J. Bertoline

B. Beutler

K. Bischoff

A. Bobrofsky

J. Bolley

A. Boone

M. Broke

R. Broman

C. Bretz

B. Brewer

M. Brewer

L. Brewster

S. Brock

A. Brotherton

G. Brown

N. Brown

N. Bulock

B. Bunn

T. Bupp

H. Burns

S. Bush

J. Bysse

D. Cameron

P. Camp

P. Coruss

C. Chamberlain

J. Chaney

W. Chapman

L. Chiesa

S. Christopher

R. Coleman

H. Cook

J. Copeland

B. Corey

R. Cornell

K. Corr

B. Correll

D. Cosgrove

M. Cowdry

B. Cramer

C. Crego

J. Crittenden

R. Cross

J Culver

R. Culver

B. Cunninghom

J. Curtiss

K. Curtiss

M. Cushion

G Cushmon

D. Danforth

C. Dargitz

Y. David

B. Davis

A. DeFeyter

B. DeLano

J. Dewitt

J. Dexter

P. Dexter

J. Dick

R. Diehm

C. Dietz

B. Dill

M. Dishong

J Doron

R. Dorn

B. Dorosk

R. Douglos

E. Dove

G. Dowell

B. Drew

F. Driver

H. DuBois

L. Dunhom

P. Elieff

H. Ellis

N. Ellsworth

C. Elsenheimer

D. English

R. Evanoff

M. Everts

L. Eyestone

J. Former

A. Fost

J. Fenner

D. Fequer

J. Forsyth

C. Fortman

N. Foster

S. Foust

K. Freeman

E. Gorner

J. Gorrett

E Gottner

C. Gilmore | L. Gilson | D Gokee | B. Golden | R. Goodsell | H. Graves | H. Gray | M. Grubb

Z. Gunter | L. Hackney | D. Hago | B. Hall | N Halstead | J. Hamilton | K. Hamilton | T. Hansen

R Harrington | J. Harris | R. Harry | J. Hartman | C. Hattaway | V. Hatter | J. Hawkins | R. Hawkins

J. Hayden | M. Hayden | J. Haynes | D. Henderson | J. Henderson | L. Henry | N. Hodgson | R. Hoeflinger

D. Holley | J. Holliday | R. Holmes | K. Holmes | B. Hopkins | J. Haugh | L. Howison | J. Hay

S. Huested | S. Hughes | B. Hulse | G. Hunsaker | A. Hunt | M. Hunter | D. Hutchings | B. Ireland

G. Irvin | J. Jackard | A. Jacobson | V. Jaka | H. James | D. Jarvis | E. Jennings | J. Johns

G Johnson | J. Karkau | J. Karl | H. Katz | M. Keel | L. Keller | R. Kern | C. King

Best of luck to a real swell girl
Joanne

D. King

J. Kinney

R. Kircher

R. Kirkpatrick

B. Kiter

M. Kline

M. Kneale

A. Knisely

T. Koehler

C. Kosloski

M. Kost

M. Kost

D. Kuepfer

B. Lamar

N. Lamkin

R. Lathrop

A. Lautzenheiser

L. LaVoy

M. Leavitt

E. Leininger

D. Leffler

E. Leeper

D. Lenz

D. Lenz

M. Lenon

J. Lewis

S. Lewis

P. Lloyd

B. Lockwood

J. Lowell

M. Lownsberry
graduate

B. Lundberg

J. Lynde

S. Lynde

J. MacDonald

T. MacDonald

T. Madzia

D. Majeski

J. Mahoney

R. Malotinsky

V. Malcangi

P. Mallison

V. Maltin

D. Mangles

N. Mann

M. Mannino

D. Marlott

R. McCall

R. McCankey

J. McConnell

J. McGrath

L. McKenzie

E. McKim

P. McLaughlin

G. Medler

D. Meluis

G. Merrill

B. Metzger

G. Miller

H. Miller

L. Mills

M. Miniere

L. Mishler

R. Miske

M. Mollitor | M. Moore | N. Moore | R Moore | I Moudoskin | W. Murphy | A. Myers | D. Myers

N. Newman | B. Niblock | J. Niemala | G. Nipple | J Nolan | B. Norris | R. Oberlin | M. O'Connor

R. O'Connor | R. Osenga | L Otis | D. Paddison | P. Palmer | J. Parent | D. Parks | L. Parling

C. Parr | J. Patrick | W. Pell | A. Perkins | M. Phelps | N. Phillips | R. Phillips | D. Phinney

W. Pierce | L. Pierson | L. Pifer | R. Plocharczyk | L. Post | R. Potter | G. Price | B. Putnam

W. Quayle | J. Quick | R. Quick | J. Radabaugh | J. Radcliff | G. Ramey | S. Randolph | B. Reed

N. Reifsnyder | J. Reitz | M. Rennells | J. Reutter | J. Rhea | B Rhodes | E. Rhodes | L. Richards

P. Riedel | D. Riffle | G. Riley | J. Robbins | E. Roberts | L. Robinson | R. Roggow | D. Rose

G. Rose | E. Rought | D. Rawley | D. Ruff | H. Rumzek | G. Rundle | W. Russell | B. Russo

S. Rutherford | N. Rutter | R. Rybick | L. Rynard | E. Satterlee | P. Sawyer | H. Schafer | C. Schalla

E. Schelter | D. Schiutema | J. Schulte | Z. Schumacher | S. Schwartzman | R. Sears | A. Seeley | P. Shacklefard

K. Shader | B. Sharp | E. Shepler | R. Shepler | D. Sherman | S. Shutes | G. Sieman | C. Sinadinas

J. Sisco | P. Slack | B. Smith | C. Smith | E. Smith | E. Smith | J. Smith | M. Smith

R. Smith | R. Smith | V. Smith | J. Snodgrass | J Sova | A. Staffen | M. Stanbridge | B. Standifer

H. Stark | R. Starks | D. Stevens | D. Stiefel | L. Stoner | B Strang | G. Struble | S. Struble

B. Summers | J. Summers | M. Sutberry | B. Suwala | J. Swain | D Swanson | H. Sweet | H. Sylvester

B Tanner | G. Taylor | J. Taylor | M Taylor | S. Taylor | B. Thomas | J. Thompson | J. Thompson

J. Thornbury | C. Thornton | E. Trantham | M. Traver | F. Travis | N. Trayer | R. Trew | B Trudgeon

V. Tupper | R. Underwood | A. VanAlstine | F. Vanderlip | L. VanKuicken | S VanPeenan | D. VanSickel | T. Vasiloff

L Vermeersh | T. Vukich | D. Wade | J. Wagner | T. Walker | L. Wallace | D. Walters | A. Warnecke

M Warner | G Watros | D. Weaver | H Webb | S Webb | D. Webber | R. Weber | J. Wedemeyer

J. Wenger | J. Wheeler | J. Whidden | J Whitney | J Wicker | L. Wight | E. Wildeman | B. Willsey

K. Wilson | J Wing | J Wise | J. Walcott | R Wolfe | L Worcester | T. Wright | V. Wright

J. Wyble | J. Yeakey | P. Yunker | B. Zabrodsky | H. Zalewski | V Zerbo

Sophomores B

M. A. Abbott | P. Allen | C. J. Anderson | B Ansley | J. Ash | R. J. Bollard | M. A Barry | L. Bennett

R Betts | C Beurmann | D Bishop | A. Blank | R. Blink | B. Bloom | Bailey | J. W. Boroughf

J. Bos | C. Boyer | D. Brethauer | J. Brown | D. Buckner | L. Bushee | J. Cangemi | R. Carn

J. M. Cateline | J. Cleeves | R. A. Clever | A. Colthorp | R. Cook | F. Cummings | K. Dorin | B. Du Breuil

J. Dyer | E. Emmons | E. Emmons | I. Eyre | C. Fenby | R. A. Fillmon | A. Foote | B. Fowler

B. J. Frank | D. Fuller | D. M. Gaiduchik | C. Giller | R. Grow | H. Holl | J. Hones | M. Hartmon

S. Hayden | J. W. Henderson | E. Heckroth | R. Hewes | L. Hopkins | G. Hulbert | M. Hungerford | R. Jackson

I. Janke | B. Kennedy | J. Keyes | T. Kingsley | P. Klimecky | E. Kowalski | M. Kozlosky | G. Lamb

D. Larson | V. Leisure | D. Lyon | J. Moleitzke | R. Monnor | E. Meredith | R. Metler | R. Morgan

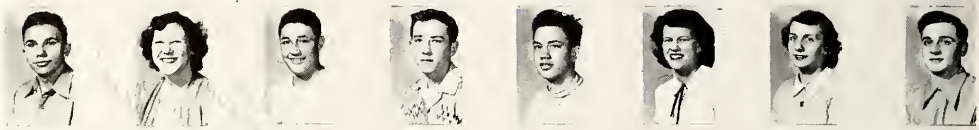

R. Myers | R. E. Notion | F. Norton | D. Palmer | H. Pardee | L. Pardee | J. Pringle | R. Preuss

C. Pryor | M. Purchis | B. Raymond | E. Reynolds | W. Ross | P. Royal | P. Sidoti | J. Sieb

R. L. Sieb | L. Shance | J. H. Shirey | V. Skidmore | C. Smith | N. Smith | S. Smith | J. Snyder

M. Snyder | G. Stevens | L. Stevens | S. Subor | C. Tober | M. Terronova | C. Theodorski | H. Thompson

K. Thompson | L. Tiedeman | S. Tooker | J. Tucker | P. Van Camp | J. Van Nocker | B. A. Vedrenne | J. West

R. White | D. Whiting | B. Wilber | J. Wilson | T. Wood | V. Wood | D. Zarko | P. Zdybel

My Best To You

Management

Co-Business Managers

Mary Travis

Marilyn Laing

Advertising Managers

Lois Hall

Leah Blank

Donnalou Gildner

Mary Lou Newman

A note of appreciation is extended to Lansing Colorplate, S. K. Smith's, Stone Printing Company, and Wagenvoord's with whom we have worked in harmony for many years.

Miss Lowrey and Mr. Peterman have helped, through their advice, to time smoothly all of our undertakings. Mr. Eldred's ability as an arranger has been beneficial to us throughout our year's work. Professor Scott, adviser of the Wolverine, has added perfection to the beat of that timing.

The businessmen of Lansing have made it possible for us to compose our yearbook, and, therefore, they will be remembered as the "angels" of our recording.

THE 4-STAR SPONSORS

ROUSER DRUG COMPANY
Prescriptions
for over 60 years
123 South Washington Avenue

★ ★ ★ ★

Smart New Bathing Suits
$5.00 to $15.00
Sizes 12 - 14 - 16 - 18 - 20
SPROWL BROTHERS

★ ★ ★ ★

PHILLIPS DRUG STORE
The popular meeting place of Eastern High
students for 20 years
Fountain Service — Prescriptions — School Supplies

★ ★ ★ ★

Lansing Wonder Restaurant
FAMOUS GRILL
Home of "Chicken in the Rough"
The popular eating place of Eastern High School students

★ ★ ★ ★

SMALL'S
Your Appearance is our Business
Home of Hart, Schaffner & Marx Clothes
211 South Washington Avenue

★ ★ ★ ★

Let VERSLUIS
Capture Your Personality
in a Photograph of Distinction
Studios - 50 Michigan Theatre Building

★ ★ ★ ★

THE STATE JOURNAL
94 years of continuous service
Circulation over
55,000 copies daily

★ ★ ★ ★

KOWALSKI PHOTO STUDIOS
"Lansing's Most Modern Studio"
Your School Photographer
109½ North Washington Avenue

THE 4-STAR SPONSORS

Compliments of
AMERICAN STATE BANK
Lansing, Michigan
Member of Federal Deposit Insurance Corporation

★ ★ ★ ★

ACME BUSINESS COLLEGE
Professional Business Training
Begin Now — Placement Service
Air-cooled Rooms

★ ★ ★ ★

BARKER-FOWLER ELECTRIC COMPANY
Electrical Appliances
Electrical Supplies
114-116 East Ottawa Street

★ ★ ★ ★

Compliments of
MICHIGAN NATIONAL BANK
Olds Tower
Member of Federal Deposit Insurance Corporation

★ ★ ★ ★

BANK OF LANSING
Two Offices
Washington at Michigan — Grand River at Center
Member of F. D. I. C.

★ ★ ★ ★

Home of Adams Potato Chips

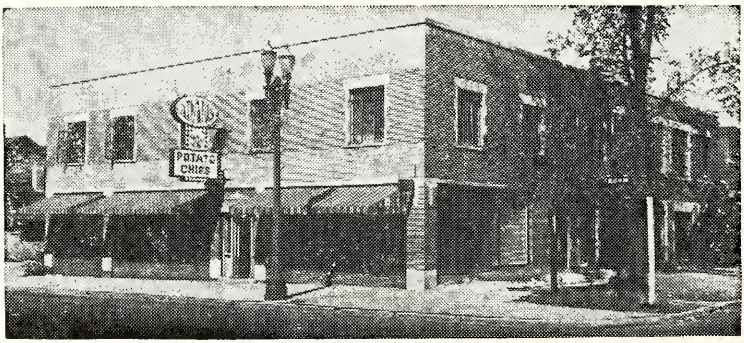

ADAMS POPCORN AND NUT SUPPLY

BUY ADAMS **BUY THE BEST**

827 East Michigan Avenue **Lansing, Michigan**

THE 4-STAR SPONSORS

OBRECHT REALTY COMPANY
Complete Real Estate Service
Sales — Leases — Rentals — Appraisals — Management
1111 East Michigan Avenue

★ ★ ★ ★

HOME DAIRY COMPANY
319-321 South Washington Avenue
Invites You to Shop and Dine in Lansing's Finest
Market, Cafeteria and Lunch Counter — Catering a Specialty

★ ★ ★ ★

GREGORY, MAYER & THOM COMPANY
234 South Capitol Avenue
Office Furniture — Stationery
Printing — Loose Leaf Devices

★ ★ ★ ★

Shepard's HOES
Lansing - East Lansing - Charlotte

★ ★ ★ ★

Congratulations!
1948-1949 National Champions
$14,622.05 — Whew!
JOE SHIELDS

★ ★ ★ ★

Nash Automobiles
All Car Service — Complete Collision Service
Frame and Wheel Alignment
LES FOOTE, INC.
1116 South Washington Avenue

★ ★ ★ ★

LANSING RECREATION CENTER
Bowl for Health and Fun — Get in the Nation's Leading Sport
Bowling and Billiards
1109 South Washington Avenue — Telephone 4-4382

★ ★ ★ ★

MICHIGAN FARM BUREAU
221 North Cedar Street
Congratulations
to the Classes of '49

THE 4-STAR SPONSORS

LANSING COLORPLATE COMPANY
Engravers for the "Lantern"
317 North Larch Street
Phone 2-7022

★ ★ ★ ★

It's Smart to Dress Snappy
Sportswear, Furnishings and Clothing for Young Men
First in Style — First in Quality
S A M ' S
317 North Washington Avenue

★ ★ ★ ★

CONGRATULATIONS
to the
1949 GRADUATES
SOUTHTOWN NEWS SHOP
2318 South Cedar Street
Newspapers - Novelties - Flowers - Comics and Toys
Over 500 Different Magazines
Greeting Cards for All Occasions
Boxed Candy — Wedding Gifts — Gifts for Men

★ ★ ★ ★

"Where Courteous Treatment makes Shopping a Pleasure"
Quality Foods at Reasonable Prices
FREDERICK FOOD MARKET
925 East Michigan Avenue

★ ★ ★ ★

DRINK
Dr. Pepper
GOOD FOR LIFE!

★ ★ ★ ★

PROBST DRUG COMPANY
Your Ethical Prescription Stores
Lansing - 1706 South Logan Street - 2508 South Cedar Street
East Lansing - 116 West Grand River Avenue

★ ★ ★ ★

LANSING ELECTRIC MOTORS
Construction — Motor Repair — Industrial Equipment
1905 South Washington Avenue
Phone 4-7485

THE 4-STAR SPONSORS

CENTRAL DRUG SUPPLY

Wholesale Drugs and Sundries
Fred L. Kircher, Sr., President — Fred L. Kircher, Jr., General Manager
1615 East Kalamazoo Street

★ ★ ★ ★

CONVERSE & STUMP

Prescription Duggists
Cedar and Shiawassee — Main and Pennsylvania
Phone 5-7317 — Phone 4-7512

★ ★ ★ ★

BOICHOT'S

Ready Mixed Concrete
Sand and Gravel
Manufacturers of Cement Brick
1800 Turner Street

★ ★ ★ ★

AFFELDT'S

Meats and Groceries
Serving Lansing Over 60 Years
"Ask Your Neighbor — She Knows"
303-305 East Grand River Avenue

★ ★ ★ ★

Willard Batteries
Gulf Products

VAUGHAN BATTERY SERVICE

600 East Grand River Avenue — Phone 4-5367

★ ★ ★ ★

RICHARD'S DRUG STORE

Prescriptions a Specialty
"It's a Pleasure to Serve You"
924 East Grand River Avenue

★ ★ ★ ★

Be Sure It's the Local Product

HARVIN'S ICE CREAM

"The Cream of Michigan"
229 South Cedar Street — Telephone 2-1139

★ ★ ★ ★

MICHIGAN SCHOOL SERVICE

Complete School Equipment
and Supply Service
312-314 North Grand Avenue

★ ★ ★ ★

Good Food Always

TRIO SANDWICH AND WAFFLE SHOPS

No. 1 — 516 South Washington Avenue
No. 2 — 1012 East Michigan Avenue
No. 9 — 1905 South Cedar Street

THE 4-STAR SPONSORS

DUO-THERM
"Always the Leader"
Division of Motor Wheel Corporation
Lansing 3, Michigan

★ ★ ★ ★

HEATHERWOOD FARMS
"I Want to be YOUR Milkman"
Phone 2-1305
Milk — Ice Cream

★ ★ ★ ★

THE COLLEGE REXALL DRUG STORES
Greater Lansing Finer Drug Stores
East Lansing - 101 East Grand River Avenue
Lansing - 201 North Washington Avenue

★ ★ ★ ★

C & S FOOD MARKET
401 Shepard Street
Phone 4-6324
"Where Customers' Send Friends"

★ ★ ★ ★

Sylvia's FLOWERS
1409 East Michigan Avenue — Telephone 9-5983 or 2-3806

★ ★ ★ ★

Auto-Owners
INSURANCE COMPANY
Complete Insurance Protection

★ ★ ★ ★

MARTIN BLOCK CORPORATION
Cinder and Concrete Building Units
Steam Cured
1420 East Main Street — Phone 5-5512

★ ★ ★ ★

Compliments of
LANSING TOOL & DIE COMPANY
706 Sheridan Street
Lansing 6, Michigan

★ ★ ★ ★

Dependable Ice and Fuel Service
LANSING ICE AND FUEL COMPANY

THE 4-STAR SPONSORS

We're now in our New Home
at 3003 East Michigan Avenue
We'll enjoy showing you around when you call
MIDWAY FORD SALES, INC.

★ ★ ★ ★

Printing — Lithographing
Office Supplies and Equipment
FRANKLIN DEKLEINE COMPANY
315 North Grand Avenue — Phone 5-7154

★ ★ ★ ★

VANDERVOORT HARDWARE COMPANY
"Authentic Equipment for Every Sport"
Lansing and East Lansing

★ ★ ★ ★

MARION & SANDERS
"Our Best 'ads' aren't written - - -
- - - they're worn"
220 North Washington Avenue

★ ★ ★ ★

"The House is the Foundation of Democracy"
PETERSON-FRANKLIN REALTY
Realtors
442 North Washington Avenue

★ ★ ★ ★

Compliments
OLOFFSON TOOL & DIE COMPANY
Precision Gauges — Tools — Dies — Jigs
Fixtures and Special Machinery

★ ★ ★ ★

Cheap — Dependable Transportation
L E N Z
Cushman Scooter
Sales - Service 409 South Cedar Street

★ ★ ★ ★

L O O K !

Quality Dairy Co
MILK-ICE CREAM

Milk
15c Qt.
Ice Cream
21c Pint

1406 South Washington Avenue — 305 North Logan Street
927 East Main Street — 1409 North Larch St. — 1236 East Grand River Ave.

★ ★ ★ ★

Cover for the 1949 Lantern
made by
THE S. K. SMITH COMPANY
2857 North Western Avenue — Chicago, Illinois

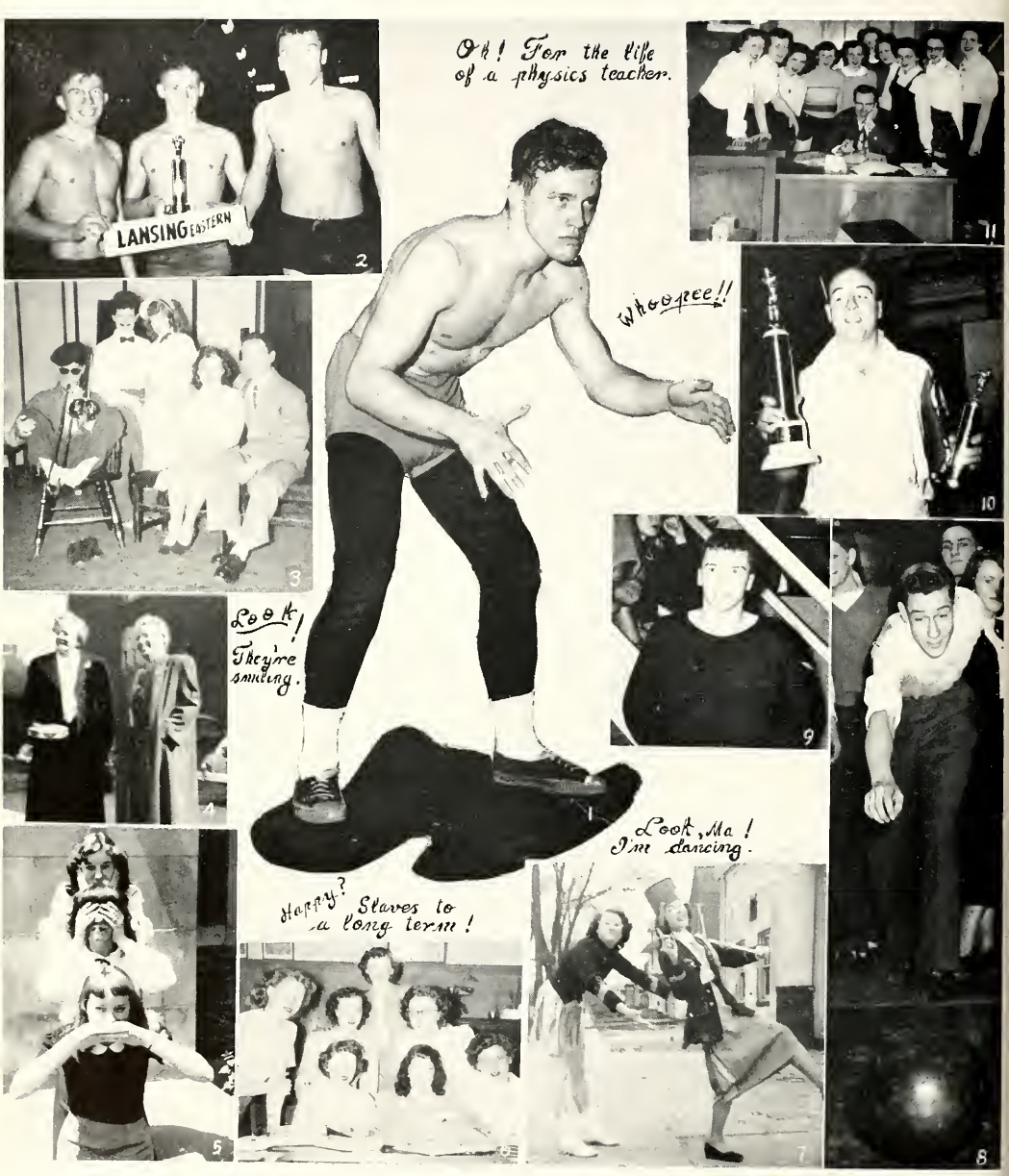

1. M. Van Vlerah. 2. B. Howard, N. Canfield, D. Norman. 3. R. Hekhuis, J. Newman, M. Rounavaara, D. McMahon, L. Klimecky. 4. Miss Garrity, Miss Toogood. 5. L. Kopp, J. Dudley, A. Ide. 6. G. McVay, M. Page, B. Murgatroyd, J. Amsbaugh, M. Lee, S. Jones, M. McIntyre. 7. M. Vukich, I. Deiner. 8. L. Culham. 9. D. Norman. 10. Freddie Stillman. 11. Mr. Lott, M. Lee, D. McMahon, E. Parker, B. Murgatroyd, M. Page, G. McVay, M. Newman, M. McIntyre, J. Amsbaugh, L. Parker.

THE 2-STAR SPONSORS

MORGAN JEWELRY COMPANY
121 South Washington Avenue
Since 1876

★ ★

AVRD'S
LANSING AND EAST LANSING
YOU CAN'T LEAVE DISSATISFIED
Lansing and East Lansing

★ ★

WAGENVOORD & COMPANY
Library Bookbinders

★ ★

BACON'S SHOE SERVICE
927 East Michigan Avenue

STUDENT SUPPLY HOUSE
Across from Eastern Auditorium

★ ★

MIKE'S MARKET
322-324 North Washington Avenue
Phone 2-0831

★ ★

BECK BROTHERS SPORT SHOP
Sportsman's Headquarters
615 East Michigan Avenue

★ ★

RITZEE HAMBURG
1001 East Michigan Avenue

HARRYMAN SHOES
118 South Washington Avenue

★ ★

JON ANTHONY — FLORIST
809 East Michigan Avenue
Lansing Theatre Building

HAROLD'S UPHOLSTERING
"There Is a Difference"
531 East Michigan Avenue

★ ★

VERRA-KLEEN CLEANERS
407 North Washington Avenue

HOTEL OLDS
Lansing's Finest"

★ ★

LANSING TIRE COMPANY
North Grand Avenue at Ionia

Compliments of
PERSON & SEARL

★ ★

S. S. KRESGE COMPANY
5c and 10c Store

LEWIS FUEL COMPANY
636 East Michigan Avenue

THE 2-STAR SPONSORS

BEURMANN-MARSHALL, INC.
Printing — Lithography

★ ★

INDUSTRIAL LAUNDRY
The only Laundry of its type in Lansing

★ ★

SISCO'S DRUG STORE
"The Rexall Store"
333 South Washington Avenue

★ ★

ENGLAND-COOK COMPANY
109-117 North Cedar Street

★ ★

JOHN DEERE PLOW COMPANY
Lansing, Michigan

★ ★

RUESS & HIGH FOOD MARKET
Corner Cedar and Baker

★ ★

HARRY LEBUDA INSURANCE AGENCY
304 Hollister Building

★ ★

ALTMAN'S MEN'S STORE
200 East Michigan Avenue — Corner Grand

★ ★

RAY THROOP AGENCY
Insurance of All Kinds
120 North Pennsylvania Avenue

★ ★

VAN PEENEN'S FLOWERS
127 East Michigan Avenue — Phone 4-1437

★ ★

CENTRAL LINEN & LAUNDRY
406-408 North Grand Avenue

★ ★

JOHN HERRMANN'S SONS, INC.
"Fine Tailoring Since 1878"
218 North Washington Avenue

THE 2-STAR SPONSORS

MERRITT & BAILEY SHOE STORE
"Ex-Ray Fitted"
112½ North Washington Avenue

★ ★

DAVIS UPHOLSTERING
609 East Michigan Avenue

CENTRAL DIAPER SERVICE
406-408 North Grand Avenue

★ ★

BARNHART & BAKER
Grover C. Barnhart
Realtors — 321 Hollister Building

LANSING CAMERA SHOP
Complete Photographic Service
115 West Allegan Street

★ ★

THE EDINGTON RUG COMPANY
Rugs — Linoleum — Draperies — Carpets

★ ★

SIMPSON'S FRENCH DRY CLEANERS
Phone 4-6128 — 410 South Washington Avenue

★ ★

VIRGILINE SIMMONS SCHOOL OF DANCING
"All Types of Dancing"
1128 East Michigan Avenue

★ ★

CENTRAL TRUST COMPANY
Lansing, Michigan

★ ★

THE PAGODA RESTAURANT
1328 East Michigan Avenue

★ ★

Compliments of
SAVANT CLEANERS & DYERS, INC.

★ ★

LANSING LAUNDRY & DRY CLEANERS
Phone 2-1535

★ ★

EDWARD G. HACKER COMPANY
Realtors

★ ★

McCLINTOCK CADILLAC COMPANY
2400 East Michigan Avenue

THE 2-STAR SPONSORS

MYERS PRINTING SERVICE
"Over 28 Years of Good Impressions"
1421 East Michigan — Phone 2-2554

★ ★

LARABEE'S
Groceries and Meats — Free Delivery
2200 East Michigan Avenue

★ ★

CLINTON JEWELRY COMPANY
2002 East Michigan Avenue

★ ★

PINO'S RECORD SHOP
"Your Friendly Record Shop"
Michigan Theatre Arcade — Phone 9-6714

★ ★

UP-TO-DATE SHOE SERVICE SHOP
207 East Michigan Avenue
Nick Chiapello

★ ★

AL HANSEN, INC. — STUDEBAKER SALES
730 East Michigan Avenue

★ ★

TASTY CREME DONUT SHOPPE
Our Specialty — Glazed and Whole-Wheat Donuts
1601 East Michigan Avenue

★ ★

WEIMER'S REXALL DRUG STORE
2322 East Michigan Avenue

★ ★

THE WEISSINGER PAPER COMPANY
201 North Hosmer Street

★ ★

WIMMER'S HI-SPEED
1800 South Cedar Street — Phone 9-1404

★ ★

BONTON BEAUTY SHOP
1607 South Cedar Street — Phone 2-4511

★ ★

SHELL'S PAINT STORE
2904 South Cedar Street — Phone 2-0123

THE 2-STAR SPONSORS

RAMSEY COAL COMPANY
1034 South Cedar Street

D. & C. STORES
2016 East Michigan Avenue

★ ★

VAN'S BICYCLE SHOP
503 East Shiawassee Street

MOORE'S PHARMACY
2004 East Michigan Avenue

★ ★

LEHMAN'S JEWELRY
Gladmer Theater Building

Congratulations, Students!
LOCAL 652 — U. A. W. - C. I. O.

★ ★

LaVERGNE APPLIANCES
Phone 5-7566
1101 South Washington Avenue — Maytag and Philco Headquarters

★ ★

D & K WHITE TRUCK COMPANY
2827 South Cedar Street — Phone 9-3522

★ ★

THE DUDLEY PAPER COMPANY
Wholesale Paper Merchants

★ ★

DAVENPORT INSURANCE AGENCY
101 East Hazel Street — Phone 2-8562

★ ★

Since 1917
XXTH CENTURY TAILORS
Phone 4-3625 125 East Michigan Avenue

★ ★

LANSING SECRETARIAL SCHOOL & ACCOUNTING INSTITUTE
Tussing Building — Phone 5-6815

★ ★

RAY SABLAIN, INC. — GENERAL CONTRACTOR
Ready Mixed Concrete — Excavation
Phone 2-0734 — Plant 4-4471

★ ★

EMIL G. LAMBERTSON AGENCY
"A Policy for Every Need"
510 American State Bank Building

★ ★

THE JACK POT
2204 South Cedar Street

Oh, oh, Herb - a foul!

On the beam!

1. H. Marcussen, G. Thomas. 2. B. Turney. 3. J. Schmierer, R. Mitchell. 4. J. Miner. 5. C Terwilliger. 6. J. Foster.

THE 2-STAR SPONSORS

RICHES CLOTHIERS

2414 South Cedar Street — Phone 4-2357

"Open Evenings"

★ ★

LANSING BUSINESS UNIVERSITY

LBU

★ ★

BALLAS-LANSING FLORAL

Phone 4-5385 1010 East Mt. Hope Avenue

★ ★

LINDEMANN'S FOOD MARKET

1229 East Main Street — Phone 9-1779

★ ★

PALMER & STONE COMPANY

525 East Michigan Avenue

Paint Wallpaper

THE 2-STAR SPONSORS

JOHN WILSON COMPANY
Awnings
409 East Shiawassee Street

★ ★

TABOR'S GROCERY & MEATS
740 North Pennsylvania Avenue — Phone 4-6918

★ ★

HAYDEN'S 5c to $1.00 STORE
2609 South Cedar Street

STANLEY J. CLARK
Cleaners and Dyers

★ ★

AUTOPARK
Gulf Gasoline and Oil

GIBBS DRUG STORE
218 East Grand River Avenue

★ ★

WOLVERINE INSURANCE COMPANY
Drive Safely — Insure Wisely

★ ★

YELLOW & CHECKER RADIO CABS
Phone 2-1444

★ ★

ARCTIC DAIRY PRODUCTS
Distributors of Sealtest Milk and Ice Cream

★ ★

EZETTA DENT — GOWNS
Coats — Suits — Dresses
430 Townsend Street — Phone 4-4648

★ ★

PEOPLES FINANCE SERVICE, INC.
320 Olds Tower Building

★ ★

F. A. McCARTNEY, C. L. U.
1602 Olds Tower Phone 2-1511
Life Insurance and Annuities

★ ★

REED-TYLER ELECTRIC COMPANY
111 East Grand River Avenue

★ ★

STAMPER SUPER MARKET
2420-2422 South Cedar Street

THE 2-STAR SPONSORS

Compliments of
RENIGER CONSTRUCTION COMPANY

★ ★

MICHIGAN SHEET METAL WORKS
116 South Larch Street

★ ★

ARMSTRONG DRUGS
1218 East Grand River Avenue

EAT SHOP
605 East Grand River Avenue

★ ★

EPPLER & McCARRICK
Hudson Sales and Service
1023 South Washington Avenue

STOP & SHOP
Always New Foods
2904 East Saginaw Street

★ ★

NILES HARDWARE
"Your Friendly Neighborhood Store"
1219 East Grand River Avenue

★ ★

MIDWAY CAFE
326 North Cedar Street

J. H. ALEXANIAN
Rugs and Carpets

★ ★

JACK ROYETON, INC.
Kaiser — Frazer — Mack Trucks
2224 East Michigan Avenue

U-RENT-IT-SHOP
"Everything for Rent"
2213 East Michigan Avenue

★ ★

NORTH END VARIETY STORE
East Grand River at Pennsylvania Avenue

★ ★

CENTRAL WELDING SUPPLY COMPANY, INC.
214 Reasoner Street

★ ★

LUNDBERG SCREW PRODUCTS
Lansing

★ ★

LANSING HI-SPEED COMPANY
Hi-Speed Gas
2300 West Saginaw Street

★ ★

CRANDELL'S STANDARD SERVICE
1923 East Michigan Avenue

THE 2-STAR SPONSORS

Compliments of

GRANGER BROTHERS — BUILDERS

★ ★

CEDARWAY RADIO SHOP

3142 South Cedar Street — Phone 4-0067

★ ★

NEON SIGN MANUFACTUING COMPANY

Don W. Wheeler, Proprietor

1422 East Michigan Avenue

★ ★

PREUSS FOOD SHOP

308 East Grand River Avenue — Phone 4-4813

★ ★

BOLLERT'S NORTH LANSING HARDWARE

301 East Grand River Avenue

★ ★

M & L GROCERY & MEAT MARKET

Robert W. Townsend—Proprietor

★ ★

"HERB" SHINBERG INSURANCE

615 South Capitol Avenue

★ ★

STANDARD REALTY

Over 37 Years of Real Estate Service

100 Hollister Building

★ ★

ACME CARTAGE & MOVERS

307 East Shiawassee Street

★ ★

For the Best in Real Estate Service

Dial the Easiest Number in Town

Always call **ADVANCE REALTY** — Phone 2-1121

★ ★

STEVENS DRUG STORE

1617 East Kalamazoo Street — Phone 9-1672

Browned!

Fishy - isn't it?

Late - or skipping?

Even teachers eat.

1. Mr. Wheeler, Miss Benjamin, Mr. Leyrer. 2. Mr. Walcott, Miss Manchester, Mr. Wheeler, Mr. Johnson, Mr. Spitler, Mr. Van Vliet, Mr. Altenhof, Mr. Lange, Mr. Stillman, Mr. Eldred, Bill Butler. 3. J. McIntire, V. Tisheff. 4. Minnie the Mermaid, B. Block, D. Boettcher, J. Robson. 5. J. Bonner, H. Allen. 6. Top—Norma, Mary, Bev; Bottom—Joan, Jeannie.

THE 2-STAR SPONSORS

PAUL AUTOMOTIVE, INC.
520-522 East Michigan Avenue

BOOTH FROZEN FOODS
703 East Kalamazoo Street

★ ★

W I L S
1430 on Every Dial

CURTIS FOOD MARKET
604 East Kalamazoo Street

★ ★

NORTH SIDE PHARMACY
Washington at Grand River
H. E. Glass—Proprietor

BALDINO CONFECTIONERY
621 East Michigan Avenue
Good Luck, Students!

★ ★

Compliments of the

LANSING COMPANY

THE 2-STAR SPONSORS

SOUTHTOWN JEWELERS
2410 South Cedar Street

★ ★

Pay Less for the Best
STABLER'S
in North Lansing

★ ★

HOLLIDAY CLEANERS
Insured for Your Protection
1215 Turner Street — Telephone 4-6316

★ ★

TALLMADGE CLEANERS AND TAILORS
Dial 9-4211 — 126-128 East Washtenaw Street

★ ★

MARSHALL MUSIC
304 North Washington Avenue — Phone 5-7214

★ ★

CLYDE SMITH - McKNIGHT - LYMAN
Insurance -:- Busch Building

★ ★

COTTAGE INN RESTAURANT
3501 South Cedar Street

★ ★

COLUMBIA STUDIOS
Portrait Photographers
202 North Washington Avenue

★ ★

CHOINIERE GROCERY
938 East Grand River Avenue

★ ★

DON McCULLAGH, INC.
Lincoln - Mercury Dealer
604 East Michigan Avenue

★ ★

ARLUS DUNN CLEANERS
1227 East Main Street

THE 2-STAR SPONSORS

Congratulations and Wishing Every Success
to the Classes of '49

REO MOTORS, INC. — RETAIL BRANCH

★ ★

LINN & OWEN JEWELRY

121 West Washtenaw Street

★ ★

SMITH FLORAL COMPANY

Flowers -:- Gifts

322 South Washington Avenue

★ ★

HOTEL WENTWORTH

Reasonable Rates

Frank J. Burke & Sons, Owners

★ ★

LARRABEE'S SPORT SHOP

325 South Washington Avenue

★ ★

DO-BOY DONUTS

1006 East Michigan Avenue — Phone 2-9710

★ ★

TIBBETTS INSURANCE AGENCY

Complete Insurance Service

1723 East Michigan Avenue

★ ★

ESQUIRE DRY CLEANERS

"Fine Odorless Dry Cleaning Always"

Phone 5-5720

★ ★

THE STEAK HOUSE

511 East Hazel Street — Phone 5-2572

★ ★

WINN'S FLOOR COVERINGS

Linoleum — Tile — Asphalt Tile

1103 South Washington Avenue

★ ★

AMELL'S LITTLE FLOWERSHOP

2617 South Cedar Street

Phone 9-6147 — Home 2-4511

THE 2-STAR SPONSORS

Compliments of

BAKER'S JEWELRY

115 East Washtenaw Street

★ ★

CAPITOL CITY PONTIAC COMPANY

235 South Grand Avenue — Phone 5-7212

★ ★

ROBERTS WALLPAPER AND PAINT COMPANY

316 East Michigan Avenue — Phone 4-2718

★ ★

AMERICAN CLEANERS

1217-1229 Center Street

★ ★

TAYLOR'S DRIVE-IN MARKET

1200 North Larch Street

★ ★

D. & C. STORES, INC.

North Lansing

★ ★

DEAN and HARRIS

Ford Sales and Service

★ ★

M. & J. MALTED SHOP

2005 North Larch Street

★ ★

CAHILL COAL COMPANY

Home of Good Coal

★ ★

HAPPY HUNTING GROUNDS

Everything in Sports

2902 East Michigan Avenue — Phone 2-9774

★ ★

CAMPUS FLORIST

Boutonneires Free with Every Corsage

Phone 4-4816

★ ★

MAHONEY HARDWARE in East Lansing

210 Abbott Road Phone 8-4215

Dear Maizie,
You have been a wonderful friend to me since I came to Texas. I forget (or, maybe, never remember) the first time we met, but I know it was a long time ago. Particularly this last year, I have gone to you for much help & good advice. I hope you have all the luck in the world, Maizie, & I know you will be a good teacher.
Fondly,
Pauline

Maizie
Good luck on the return of your "homing pigeon".
Have lots of kids.
Best Wishes
Dee
'50

Dear Maizie

May we always remember the good times we have had in the three years of Eastern. You have been a friend to be remembered. You have brought lot of fun into my life. You brought something also into my life. I will remember, also, and I think you know what I mean. It was fun while it lasted and I owe it all to you. May we always be friends. I shall miss you very much. I hope everything works out well for you.

Love
La Donna

Dear Maggie

Always remember our classes together and all the fun we have had together. I hope we will always be friends after graduation (if we) the "Northtown". See you at

How often have I thought of the very nice luncheons you have instumental in extending me the invitations too (such good English). This the Northtown?

Jane Bush

Maggie, you have been most wonderful to me.
Jane De Mars.

Maggie. The best of everything to you in your new day. Might further. Hello California??

Jean (Jeeby) Pemberton
1947

Maggie.
It was a small world. Hope we also meet. Best of luck in college and everything. Stay the same you are. Lots of love
Carol

Marion Weeks - Marcel "48"

To Margie
The Best of the Bunch
Jim Poole P.C.

Among My

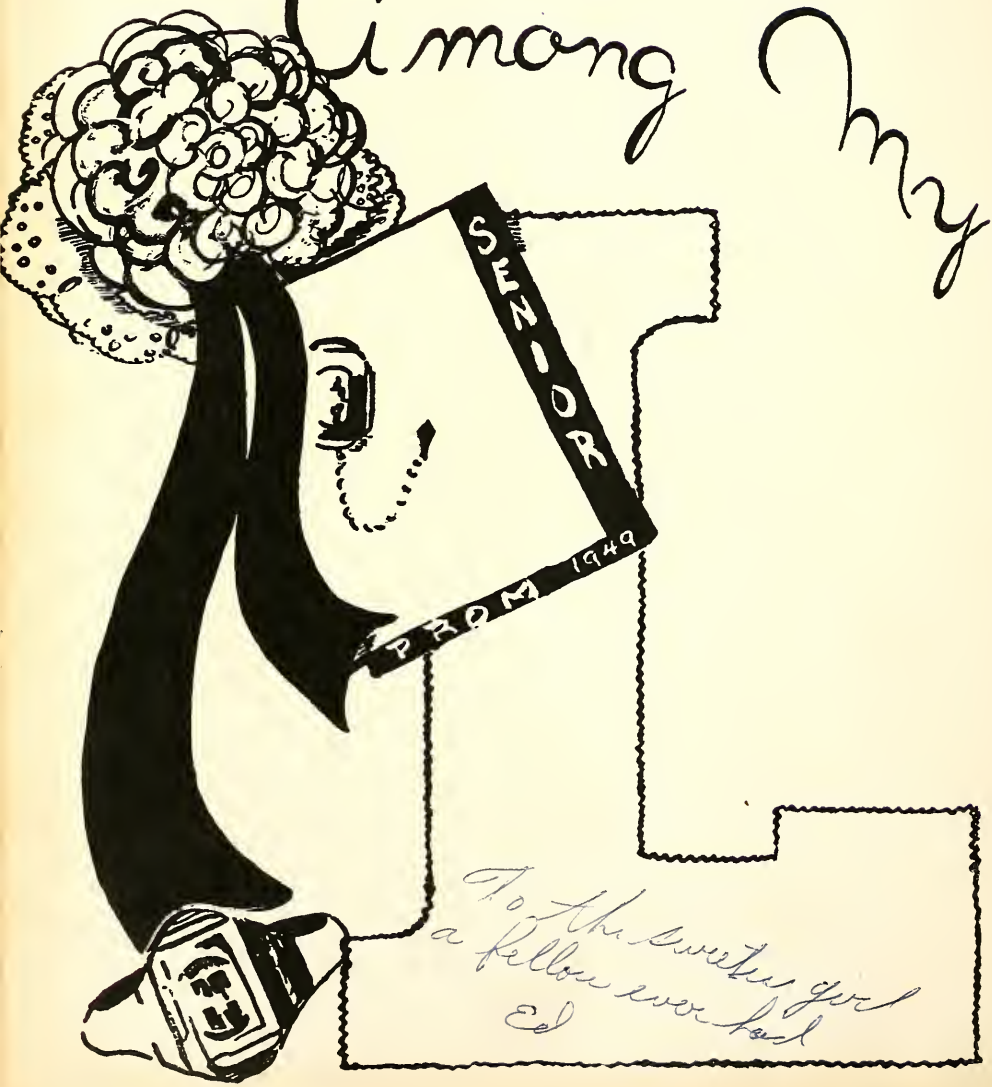

To the sweetest girl
a fellow ever had
Ed

Dear Marjie
Remember the
Good time we at
at your party. Don't
forget how we run
F. H. H. Call me up
sometime. Bonnie

Souvenirs

Dearest Marjie,
Well the time has come
when we have to leave
each other, but will see you
or then as I can. I never meet
a girl so wonderful as you. It
has been a happy school life with
you here with me when I go on
together. You are got a wonderful
man and Ed and there's got a wonderful
laughter. Well then feel free at my wedding
and I must you and Chapin to be the
future in
Marjorie
Barbara
Ione

KOLOFMAN
BINDING